Sunset

The Magazine of Western Living

1988 Index

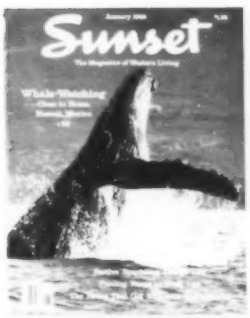

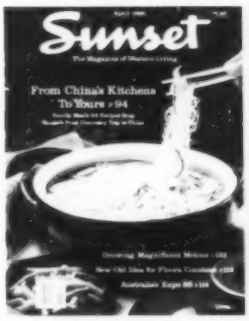

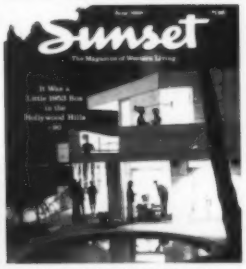

Central, South and Desert editions had this cover; North had a garden scene.

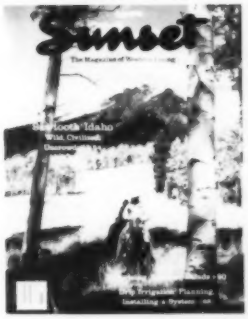

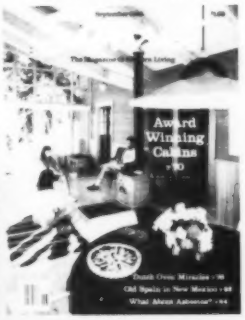

Central, South and Desert editions had this cover; North had peonies.

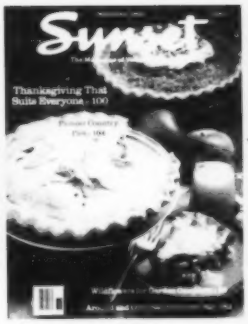

Western Gardening and Landscaping

- Flowers, shrubs, trees
- Lawns and lawn care
- Vegetables and fruits
- Landscape planning
- Container gardening
- Patios, fences, pools
- Monthly garden guides

Western Cooking and Entertaining

- Meal planning ideas
- Menus
- Foreign cookery
- Barbecuing • Baking
- Seasonal foods

Western Building, Remodeling, Crafts

- Houses and house plans
- Remodeling ideas
- Cabins, vacation houses
- Woodworking • Crafts
- Christmas ideas

Western and Worldwide Travel

- Western vacations
- Weekend trips
- Boating • Skiing
- Fishing • Camping
- Foreign travel

Environment and Environmental Action

- Community projects
- Nature
- Open space preservation

Sunset
THE MAGAZINE OF WESTERN LIVING

Sunset, a regional magazine for homeowners in the 13 Western states, is published each month in four editions. Because of the climate and other differences, many articles run in only one or two of the four editions.

Northwest edition is for readers in Alaska, Washington, Oregon, Idaho, Montana, and Wyoming.

Central West edition is for readers in northern and central California, northern Nevada, Utah, and Colorado.

Southern California and Hawaii edition is for readers in coastal southern California and Hawaii.

Desert edition is for readers in southeastern California, southern Nevada, Arizona, and New Mexico.

In the index listings, N denotes Northwest edition; C, Central West edition; S, Southern California and Hawaii edition; and D, Desert edition. The word "all" tells you that an article has appeared the same month and page in all four editions. For example, May 76 N, C means May, page 76, Northwest and Central West editions.

TABLE OF CONTENTS FOR THIS INDEX

Letters from *Sunset* 2
Travel and Recreation 2
Environmental Action and Wildlife 9
Outdoor Building 9
The Western Home 10
Crafts and Workshop Projects 12
Food and Entertaining 12
Gardening and Landscaping 19

For subscription information, write to *Sunset Magazine*, 80 Willow Rd., Menlo Park, Calif. 94025, or call (415) 321-3600.

Letters from Sunset

The last page of every *Sunset* contains a report from the publisher and the editors on some matter of current interest. These were the subjects covered in 1988:

January: Summer fires, winter dilemmas, Jan 144 all
February: Wildlife box on your tax form, Feb 208 all
March: We've remodeled our kitchens, Mar 250 all
April: We go food-exploring in China, Apr 276 all
May: Pacific area as our future, May 292 all
June: St. Helens, 8 years later, June 208 all
July: Undersea forests of the Pacific, July 204 all
August: Ranch house, Early California to today, Aug 144 all
September: *Balclutha* at home in San Francisco, Sept 199 all
October: Tough questions at Mono Lake, Oct 236 all
November: Turning to the sun for power, Nov 270 all
December: Great snow goose migration, Dec 188 all

Travel and Recreation

Alaska
Alaska Travel Guide, a *Sunset* book, newly revised, May 66 all
Denali National Park, May 124 all
Gates of the Arctic National Park and Preserve, May 122 all
Kayaking, southern Alaska, Aug 36 N
Kenai Fjords National Park, May 126 all
Lake Clark National Park, May 126 all
U.S. Geological Survey office, free booklets, Dec 22 N, C
Whale-watching information, Jan 52 all
Wilderness parks, planning a trip, May 62 all; feature article, May 120 all
Wrangell, petroglyphs, totem park, July 36d S, D

Arizona
Boyce Thompson arboretum, new visitor center, Oct 7 D
Chiricahua National Monument, opens Faraway Ranch, Sept 10 D
Douglas, restored Slaughter Ranch, Mar 5 D
Flagstaff, new nordic trails, Dec 15 D
Flagstaff, Walnut Canyon hikes, Aug 6 D
Ft. Huachuca, Cavalry Olympics, May 13 D
Globe, prehistoric Indian village, Feb 12 D
Grand Canyon, music festival, Sept 8 D

Arizona (contd.)
Hassayampa River Preserve, Mar 6 D
Lake Havasu, stern-wheeler cruises, Aug 5 D
Lake Havasu City, restored carousel, Jan 3 D
Lake Mead, improved fishing, Apr 8 D
Mesa, restored carousel, Jan 3 D
Mesa, shopping mall fitness, July 5 D
Mogollon Rim, improved trails, June 8 D
Payson, fossil collecting, July 6 D
Phoenix and Phoenix area
bicycle club rides, Aug 6 D
bike festival, Nov 6 D
children's area at the zoo, Jan 16 S
Coronado Renaissance Faire, Oct 7 D
cowboy eateries, Mar 74 C
Desert Botanical Garden, Dec 60 S, D
diners, Aug 12 D
Fiesta of Light, Dec 10 D
Heard Museum designer house, Nov 5 D
Hello Phoenix! festival, Mar 5 D
horseback rangers at three parks, Jan 5 D
Hotel Saguaro puppet play, Jan 5 D
Indian film festival, powwow, Sept 7 D
Japan Week, Feb 5 D
living history events, Apr 6 D
llama treking, May 7 D
Mexican art exhibits and market, Feb 11 D
mural art, Sept 8 D

Arizona (contd.)
needlework show, Apr 6 D
shopping mall fitness, July 5 D
Victorian Christmas events, Dec 62 all
wildflowers by horseback, Apr 5 D
wildlife rehabilitation center bird exhibits, Oct 10 D
Prescott, bed-and-breakfast inns, Nov 8 D
Prescott, rodeo, July 6 D
San Pedro River area, Sept 8 D
Scottsdale
artists, Jan 42 N, C, S
dining and lodging, Aug 12 S
restored carousel, Jan 3 D
Sedona, Slide Rock State Park picnicking, Aug 8 D
Tempe, downtown renaissance, Apr 12 D
Tempe, Victorian Christmas, Dec 62 all
Tonto National Monument, wildflowers, new signs, Apr 6 D
Tucson
ancient architecture of Hohokam Indians, Jan 5 D
Apache exhibit at UA museum, Mar 8 D
Fiesta del Presidio and International Mariachi Conference, Apr 5 D
horseback riding stables, June 5 D
Indian exhibit, Dec 9 D

Arizona (contd.)
International Wildlife Museum, buffet dinners, Aug 5 D
living history classes for children, July 8 D
living history events, Apr 6 D
Mud Puddle Party, May 13 D
restored carousel, Jan 3 D
Scottish games, Nov 8 D
Titan Missile Museum, Apr 46 S, D
Tohono Chul Park, Feb 6 D
Tucson Meet Yourself festival, Oct 8 D
Victorian Christmas events, Dec 62 all
water conservation problems, May 116 all
Willcox, sandhill cranes, Nov 5 D
Winkelman, fossil collecting, July 6 D
Yuma
bathtub races, canoe rentals, Mar 6 D
date farms, Oct 10 D
Valley Railroad, Jan 46 C

Arts and Crafts, Film and Video, Music, Theater
—Arts and Crafts
Alcatraz, art exhibit, Oct 12 C
Bellevue, Wash., Pacific Northwest Arts and Crafts Fair, July 12 N
Boise, art museum reopening, June 7 N
Centralia, Wash., history murals, Feb 6 N
City of Industry, Calif., architectural crafts fair, Apr 8 S
Denver, new gallery district, May 8 C
Denver, post office murals, Dec 12 C
Helena, Mont., contemporary art exhibit, Nov 5 N
Ketchum, Idaho, art galleries, June 5 N
Los Angeles
Frank Gehry architecture exhibit, Feb 50 S, D
holographic art, Oct 12 S
international art fair, Dec 9 S
Marin Headlands, arts center, June 60 C
Moraga, Calif., William Keith exhibit, July 5 C
Oakland, artists' open studios, June 8 C
Oakland, Howard family architectural exhibit, May 106 C
Oregon, folk art schools, May 104 N
Pasadena, sculpture garden tours, Mar 6 S
Phoenix
mural art, Sept 8 D
Mexican art, Feb 11 D
needlework show, Apr 6 D
Sacramento, California on canvas, Jan 34b C
Sacramento, weavers' open house, Feb 6 C
San Francisco
airport art exhibit, April 82 N, 78 C, S, D
Amish quilt display, Mar 6 C
architectural art exhibit, Oct 63 C
architecture and design events, June 54 C
Capp Street Project, July 8 C
carousel museum, Mar 65 C
Fort Mason, folk art shopping, Nov 8 C
Grant Ave. art galleries, Feb 55 C
Pacific States Craft Fair, Aug 36 C
Santa Barbara, "Home Show," Sept 12 S
Santa Fe, Mexican festivals, June 7 D
Scottsdale, artists, Jan 42 N, C, S
Seattle, Chinese artifacts exhibit, July 48 N
Sonoma County, open studios, Oct 8 C
Southern Calif., art school sales, Mar 74 S, D
Southern Calif., gem and mineral shows, Apr 92 S, D
Sunnyvale, Calif., Hands on the Arts children's festival, May 108 C
Ventura, Calif., Museum of History and Art, Edward Borein exhibit, Aug 5 S
Washington, Makah Indian marionettes show, Nov 6 N

Arts and Crafts, Film and Video, Music, Theater (contd.)
—Film and Video
Los Angeles, guided photo walks, Aug 6 S
Los Angeles, USC Film School tours, Apr 6 S
Santa Monica, new photo gallery, June 8 S
Seattle, underwater film festival, Apr 8 N
—Music
Albuquerque, Mother's Day concert at zoo, May 14 D
Bellevue, Wash., summer music concerts, July 12 N
Berkeley, early music center, Feb 11 C
Boulder, Colo., Bach festival, Mar 5 C
Boulder, Colo., music festival, June 8 C
Grand Canyon, chamber music, Sept 8 D
Jazz festivals, Monterey to Russian River area, Sept 40 C
La Jolla, Calif., chamber music, Aug 5 S
Merced, Calif., fiddling contest, Apr 6 C
Sacramento Valley, Strauss Festival, July 6 C
San Diego, concerts in historical landmarks, Feb 6 S
San Luis Obispo, Mozart festival, July 50 C, S, D
Seattle, folk music, Mar 12 N
Spokane, Pinesong Cowboy Music festival, July 5 N
Taos, N.M., jazz concerts, Jan 6 D
—Theater
Bellevue, Wash., Shakespeare, July 12 N
Berkeley, alternative theater, Apr 84 C
Danville, O'Neill centennial, Sept 16 C
Farmington, N.M., Indian theater, June 13 D
La Jolla, post-play discussions, July 8 S
Marin, new theater building, Sept 10 C
Mount Tamalpais, Calif., *South Pacific*, May 8 C
Phoenix, Arizona Puppet Theater, Jan 5 D
Portland, South Park Blocks, Oct 75 N, 40 C, S, D
San Francisco, alternative theater, Apr 84 C
So. Calif., play readings, Feb 66 S, D
Spokane, performing arts center, Oct 7 N
Springfield, Ore., *Whistle Stops*, railroading musical, Apr 5 N

Asia & Pacific Area
Australia
Expo '88, feature article, Apr 114 all
sheep, Mar 76 all
Sydney harbor exploring, Feb 40e S, D
Hong Kong, tram ride, Nov 78 N
India, Ladakh, Oct 36 C
New Zealand, glacier hiking, Mar 54 N, S, D

Beaches and Coasts
Bodega Bay, winter visit, Dec 56d C
California, coastal guide, new, Mar 51 all
Carlsbad, sea wall as public "art," Feb 6 S
Carmel, on foot, Oct 56h C, 56d S, D
Channel Islands, new ways to get there, touring, July 12 S, D
Long Beach Peninsula, Wash., Mar 70 N
Monterey, Moss Landing Marine Laboratories open house, Apr 5 C
No. Calif., Lost Coast, Oct 14 C
Oceanside, Calif., sand castles, June 7 S
Point Reyes, Calif., oyster buying and beach barbecue, Feb 14 C
Point Sur, lighthouse opens for tours, Sept 10 C; Nov 18 N, 40d S, D
Poipu Beach, Kauai, sand is back, Jan 39 all
Puget Sound, Seattle to Tacoma, Jan 11 N
Redwood City, educational bay cruises, Aug 6 C
Redwood National Park, Calif., feature article, Aug 49 all

Beaches and Coasts (contd.)
San Diego, Pacific Beach walkway, Oct 8 S
Sandcastle contests, Wash., Aug 5 N
Santa Catalina, by air, sea, July 48 C, S, D
Santa Monica and San Diego, sculptures, Jan 6 D
Trinidad, Calif., May 16 C

Biking
Alameda Creek, Calif., Mar 70 C
Albuquerque, bicycle club, Mar 8 D
Arizona, bicycle club rides, Aug 6 D
Baja, tour companies, Sept 50 all
Big Bear, Calif., mountain bike trails, July 5 S
Big Basin Redwoods State Park, Calif., bike tour, May 7 C; June 60 S, D
Bike lights, new, Feb 59 all
Denver, new lake or river trails, Aug 6 C
Diamond Lake, Ore., July 50 N
Edison, Wash., Sept 40 N
Everett, Wash., flowering trees, Mar 8 N
Ft. Stevens State Park, Ore., June 5 N
Fremont, Calif., Alameda Creek Regional Trail, Mar 70 C
Holland, easy biking, May 83 all
Irvine, Calif., bike path, May 95 C, 18 S, D
Long Beach, new shoreline path, Mar 12 S, D
Maui, Haleakala, May 96 all
Monterey, Calif., Jan 45 all
Montreal, Lachine Canal, June 58 N
Ojai Valley, bike touring, Nov 44c C, S, D
Phoenix, bike festival, Nov 6 D
Salt Lake City, canyon bike ride, June 7 C
San Diego County, biking south of Carlsbad, Jan 34f S, D
San Diego, bus for bikers, Mar 6 S
San Jose, Calif., bicycle racing, Feb 6 C
Santa Ynez, Nojoqui Falls route, Feb 11 S
Seattle, new waterfront route, Mar 6 N
Silver City, N.M., June 5 D
So. Calif., mountain rides, groups, May 106 S, D; phone correction, July 6 S
Wallace Falls State Park, Wash., mountain bike trail, Oct 66 N

Boating, Boat Trips, Cruises
Aberdeen, Wash., *Lady Washington*, rescheduled launch date, Nov 8 N
Alsea River, Ore., Sept 46 N
Bellingham Bay, Wash., Apr 66 N
Chiwawa River Valley, Wash., June 72 N
Duwamish, Wash., waterway, kayak or canoeing, Nov 44 N
Ecuador, river and jungle tours, Nov 70 all
France, canoeing in Dordogne, Apr 58 all
Glacier National Park, Mont., exploring by boat, July 35 N, 36c C, 36a S, D
Hells Canyon, boat trips, Oct 68 N
Kauai, Na Pali Coast, June 72 C, S, D
Kayaking, learning how, Aug 40 C, S, D
Lake Havasu, Ariz., stern-wheeler cruises, Aug 5 D
Lake Mead and Lake Mojave, Nev., houseboating discounts, May 13 S, 7 D
Lake Roosevelt, Wash., houseboating, May 7 N
Life jackets, June 67 all
Little Spokane Natural Area, canoeing, May 48 N
Morro Bay, Calif., new shuttle, Sept 10 S
Nehalem, Ore., canoe races, Mar 11 N
Newport, Calif., canoeing, kayaking, May 8 S
No. Calif. rivers, winter rafting, Dec 56 C
Oregon, model yacht regattas, May 60 all
Oregon, Olallie Scenic Area, June 42 N
Puget Sound, boatyard tours, Feb 55 N
Redwood City, Calif., educational bay cruises, Aug 6 C

Boating, Boat Trips, Cruises (contd.)
River rafting in drought, June 74 C, S, D
River-running update, Aug 10 C, S, D
Russian River, canoeing, May 48 C, S, D
San Francisco area, maritime bookstores, Dec 9 C
San Rafael Swell, Utah, canoeing, Apr 69 C, S, D
Sausalito, Calif., water classes, July 6 C; Aug 14 S, D
Snohomish River, Wash., Apr 46 N
Sooke, B.C., Apr 69 N
Southern Alaska, Aug 36 N
So. Calif., model yacht regattas, May 60 all
So. Calif., Polynesian outrigger races, June 14 S, D
Tacoma, Point Defiance Boathouse, reopening, renting, July 6 N
Vallejo, Calif., ferry, Oct 52 C
Wash., model yacht regattas, May 60 all
Wash., Yakima River rafting, June 63 N
West coast cruises, fall or spring, Sept 54 all
Yuma, Ariz., bathtub races, canoe rentals, Mar 6 D

Books and Brochures
Alaska wilderness parks, 3 books, May 62 all
Birding in the San Juan Islands, Jan 50 N
California Coastal Resource Guide, Mar 51 all
Grasslands region reading list, June 53 all
Sunset's Alaska Travel Guide, May 66 all
The Geologic Story of Yosemite National Park, July 8 C, 6 S
Wildflowers of the Western Cascades, July 5 N

California
Afton Canyon, Mar 103 all
Alameda, maritime bookstore, Dec 9 C
Alameda County, Ohlone Wilderness, May 68 C
Alameda County, ranch-parks, Apr 92 C
Altadena, tours of historic homes, Apr 15 S
Anaheim, new museum space, July 6 S
Anaheim, software fair, Sept 7 S
Anderson Valley, July 12 C
Angel Island, camping, Sept 48d C, S, D
Año Nuevo, new wheelchair trails, Jan 6 C
Antelope Valley Poppy Reserve, Mar 102 all
Antelope Valley, Saddleback Butte State Park, new trail, May 7 S, 8 D
Anza-Borrego Desert State Park, exploring, Mar 109 all
Auburn, centennial celebrations, May 14 C
Baker/East Mojave, lava beds, Mar 104 all
Bakersfield, California Living Museum aviary, Jan 5 S
Bakersfield, Col. Allensworth State Historical Park, black township, Feb 6 S; Mar 78 C, D
Berkeley
  early music center, Feb 11 C
  Judah L. Magnes Museum, Chagall exhibit, Jan 5 C
  shopping for children on College Ave., Nov 40d C
Beverly Hills, new shuttle buses, Aug 6 S
Big Basin Redwoods State Park, mountain bike tour, May 7 C; June 60 S, D
Big Bear, avoiding ski crowds, Jan 46 S, D
Big Bear, mountain bike trails, July 5 S
Bodega Bay, winter visit, Dec 56d C
Boonville, July 12 C
Borrego Springs, Aug 34 S, D
Bristlecone pine forest, Mar 97 all
Buena Park, Bigfoot Rapids ride, Sept 8 S
Carlsbad, new sea wall, Feb 6 S
Carmel, on foot, Oct 56h C, 56d S, D
Central Valley, Victorian Christmas events, Dec 65 C

California (contd.)
Cerro Gordo, Mar 100 all; Oct 14 S, D
Channel Islands, national park, July 204 all
Channel Islands, new ways to get there, touring, July 12 S, D
City of Industry, architectural crafts fair, Apr 8 S
Coachella Valley, desert nature preserve, Mar 107 all
Costa Mesa, American Museum of Historical Documents, Dec 12 S
Cupertino, De Anza College Environmental Study Area, Mar 8 C
Dana Point, harbor shuttle bus, Jan 6 S
Danville, Behring vintage auto museum, Dec 56 N
Danville, O'Neill centennial, Sept 16 C
Danville, vintage car museum, Nov 66 C
Darwin, Oct 14 S, D
Darwin Wash, Mar 100 all
Davis, feature article, Oct 94 all
Death Valley, Mar 101 all
Desert, Calif., decision year, Mar 110 all
Desert, Calif., feature article, Mar 98 all
Desert Tortoise Natural Area, Mar 102 all
East Bay, Morgan Territory Regional Preserve, hike and wildflowers, Apr 6 C
Encinitas, Quail Botanical Gardens, Apr 5 S
Escondido, roadside produce stands, Aug 8 S
Escondido, San Pasqual Battlefield State Park, new center, May 8 S
Eureka Dunes National Natural Landmark, Mar 9 all
Eureka, Fern Canyon trail, Apr 82 C
Eureka, historic walking tour, Nov 48 all
Fremont, Alameda Creek Regional Trail, Mar 70 C
Fresno, museum exhibits, June 16 C
Fullerton, art and culture, Apr 5 S
Fullerton, neighborhood parks, Nov 5 S
Griffith Park, Griffith Observatory star-watching, Jan 6 S
Guerneville, jazz festival, Sept 40 C
Guides to coast resources, access, Mar 51 all
Haystack, desert reserve, Mar 108 all
Hayward, Sulphur Creek Nature Center, Sept 8 C
Hearst Castle, new visitor center, exhibit hall, May 54 all
Hope Valley, May 92 C, 16 S, D
Indian Wells, date palm preserve, Dec 10 S
Irvine, bike path system, May 95 C, 18 S, D
Irvine, contemporary architecture at UC Irvine, Jan 3 S
Irvine, holiday puppet shows, Dec 22 S, D
Joshua Tree, camping, exploring, Mar 105 all
Julian, gold mine touring, Dec 10 S
Kelso Dunes, Mar 104 all
Klamath Basin, bird-watching, Oct 68 C, 36 S, D; Nov 60 N
La Jolla, chamber music festival, Aug 5 S
La Jolla, post-play discussions, July 8 S
Laguna Niguel, wine tasting, Nov 5 S
Lake Lagunitas, improved fishing, Nov 6 C
Lake Tahoe
  handicap skiers programs, Mar 54 C
  Snowfest, Mar 11 C, 42g S, D
  transportation to ski areas, Jan 40 C, S, D
Lakes Basin, fishing, hiking, lodges, Aug 12 C
Lemon Grove, Old Time Days festival, Apr 86 S, D
Long Beach, new shoreline path, Mar 12 S, D
Lopez Lake, new swimming area, Aug 6 S
Los Angeles and Los Angeles area
  Caribbean restaurant, Apr 82 S, D
  cartoon art, Nov 12 C, S, D
  Frank Gehry architecture, Feb 50 S, D
  Frank Lloyd Wright exhibition, Feb 5 S
  guided photo walks, Aug 6 S

California (contd.)
Los Angeles area (contd.)
  Hollywood Bowl children's events, July 5 S
  holographic art, Oct 12 S
  hotels restoration, downtown, Feb 55 S, D
  international art fair, Dec 9 S
  John Lautner houses, Sept 10 S
  Little Tokyo, guided walk, Nov 6 S
  Loyola Law School architecture, Nov 80 N
  Silver Lake and Echo Park neighborhoods, Feb 14 S
  Universal Studios, back lot tour, Nov 8 S
  USC Film School tour, Apr 6 S
Lost Coast, drive, Oct 14 C
Mammoth Mountain, new direct flights, Jan 50 C, S, D
Manhattan Beach, roller-skating, Jan 12 S, D
Marin, new quarters for theater, Sept 10 C
Marin, St. Vincent's School, Dec 48 C
Marin County, preserving rural lands, May 115 all
Marin Headlands, arts center, June 60 C
Marina del Rey, roller-skating, Jan 12 S
Martinez, John Muir's 150th birthday celebration, Apr 8 C
Marysville, Bok Kai festival, Mar 6 C
Medicine Lake, Sept 48f C
Mendocino, Van Damme State Park, new wheelchair-accessible trails, Jan 6 C
Merced, old-time fiddling contest, Apr 6 C
Mission gardens, feature article, May 145 all
Mitchell Caverns Natural Preserve, Mar 105 all
Monterey
  biking, Jan 45 all
  jazz festival, Sept 40 C
  new aquarium exhibit, Nov 10 C
  spring hikes, Mar 42h C, S, D
Morro Bay, Museum of Natural History's 25th anniversary, Jan 11 S
Morro Bay, new shuttle, Sept 10 S
Moss Landing Marine Laboratories open house, Apr 5 C
Mount Lowe, railway trail, Nov 66 S, D
Mount Shasta, climbing, May 100 C, S, D
Mount Shasta, skiing, Feb 66 C
Mount Tamalpais, musical, May 8 C
Mountain Home Demonstration State Forest, June 14 C
Mountain View, farmers' market, Nov 5 C
Napa Valley, Bale Grist Mill, Oct 7 C
Newport, canoeing, kayaking, May 8 S
Newport Beach, nature center, Mar 5 S
Niles Canyon, new train ride, Aug 5 C
Nolle Canyon, wildflowers, Apr 6 S
Northern California
  bookstores for old salts, Dec 9 C
  bookstores with Western classics, Feb 40f C
  forest fires, impact, June 48 all
  Moraga, William Keith exhibit, July 5 C
  Sierra hiking permits, June 56 C, S, D
  U.S. Geological Survey office, free booklets, Dec 22 N, C
  whale-watching information, Jan 52 all
  winter rafting, Dec 56 C
Norwalk, historical houses, June 42b S, D
Novato, Marin Museum of American Indian, June 7 C
Oakland
  artists' open studios, June 8 C
  Halcyon flying boat, Jan 3 C
  Howard family, architectural exhibit, May 106 C
Oceanside, Calif., sand castles, June 7 S
Oceanside, new information center, Oct 10 S
Ohlone Wilderness, May 68 C
Ojai Valley, bike touring, Nov 44 S, D
Orange County, coastal hike-in campsites, Dec 9 S

California (contd.)
Orange County, parasailing, Aug 5 S
Orange County, women's soccer, Oct 62 S, D
Oxnard Plain, produce sellers, Apr 12 S
Palm Desert, Living Desert Museum grows saguaro cactus, Jan 6 D
Palm Desert, new performing arts center, Mar 5 S, 11 D
Palm Springs
desert museum, plants, lore, Mar 107 all
Lykken Trail hiking, Feb 5 S, 6 D
palm canyons, hiking, Mar 107 all
proposed state park, May 92 C, 16 S, D
tramway to Mt. San Jacinto, Mar 106 all
Vintage Grand Prix, Nov 8 S
Palo Alto, jazz festival, Sept 40 C
Pasadena, historic preservation, May 114 all
Pasadena, sculpture garden tours, Mar 6 S
Pearblossom Highway, produce stands, June 7 S
Petaluma, River festival, Aug 8 C
Petroglyph Canyon, tour, Mar 101 all
Pinnacles National Monument, Mar 12 C
Pleasanton, growth problems, May 112 all
Point Reyes
nature seminars, Mar 93 C
oyster buying, beach barbecue, Feb 14 C
wildlife-watching, Sept 14 C
Point Sur lighthouse, tours, Sept 10 C; Nov 18 N, 40c S, D
Porterville, Mountain Home Demonstration Forest, June 15 C
Puente Hills, new trail, Mar 6 S
Purisima Creek Redwoods, new wheelchair-accessible trails, Jan 6 C
Rainbow Basin, Mar 103 all
Ramona, Oct 66 S, D
Randsburg, Oct 14 S, D
Red Rock Canyon, Mar 101 all
Redlands, Lincoln shrine, Feb 11 S
Redondo Beach, roller-skating, Jan 12 S
Redwood City, educational cruises, Aug 6 C
Redwood National Park, feature article, Aug 48 all
Rivers to raft in drought, June 74 C, S, D
Riverside
forest fire laboratory, June 8 S
riparian parks, Oct 54 S, D
waterfowl-watching, Dec 12 S
Russian River, canoeing, May 48 C, S, D
Sacramento and Sacramento area
Crocker Art Museum, Jan 34b C
Elk Grove Strauss Festival, July 6 C
history center exhibits, June 16 C
improved planetarium, Aug 8 C
Stanford house tours, Dec 10 C
steam train rides, Nov 6 C
weavers' open house, Feb 6 C
Salton Sea
bird-watching, Dec 56 S, D
egret refuge, Mar 109 all
Mecca Hills, oasis and canyon hikes, Mar 108 all
San Diego and San Diego area
Balboa Park desert exhibit, Nov 6 S
biking south of Carlsbad, Jan 34f S, D
bus for bikers, Mar 6 S
concerts in historical landmarks, Feb 6 S
Cuyamaca Rancho State Park, new trails, June 7 S
growth problems, May 113 all
holiday puppet shows, Dec 22 S, D
Hotel del Coronado centennial, May 7 S
La Jolla Museum, new location, June 5 S
Lego design competition, Oct 8 S
Mission Hills shopping district, Mar 8 S
Noble Canyon National Recreation Trail, hike, Apr 6 S
Normal Heights neighborhood, Sept 8 S
Pacific Beach promenade, Oct 8 S
rain forest exhibit at zoo, Oct 86 all

California (contd.)
San Diego and San Diego area (contd.)
rain forest exhibit plants, Oct 66 C
sculpture at the beach, Jan 5 S
sports museum, Jan 14 N, 34d C, 34b S, D
Victorian Christmas ornaments, Dec 48 S, D
San Francisco and the Bay Area
Academy of Sciences, Wild California exhibit, Nov 40h C
airport art exhibit, Apr 82 N, 78 C, S, D
Alcatraz, art exhibit, Oct 12 C
alternative theater, Apr 84 C
Amish quilt display, Mar 6 C
architectural art exhibits, Oct 62 C
architectural exhibits, June 54 C
Balclutha, new home, Sept 199 all
Candlestick Point, new Sound Park, May 13 C
Capp Street Project, July 8 C
carousel museum, Mar 65 C
cartoon art, Nov 12 C, S, D
ethnic dance festival, Jan 5 C
fencing lessons, Dec 58 C
First Night, New Year's Eve, Jan 34f C
Fisherman's Wharf, holiday doings, Dec 16 C
fitness walks, Nov 40c S, D; Dec 18 N
Fort Mason, folk art shopping, Nov 8 C
Fort Mason, live radio broadcasts, Feb 5 C
Grant Avenue art galleries, Feb 55 C
help restore historic ships, Apr 15 C
historic hotels renovation, Oct 52 N, S, D; Nov 46 C
jazz and film festival, Sept 40 C
Jewish Community Museum, Chagall exhibit, Jan 5 C
literary eggs on display, Apr 11 C
Marin, new quarters for theater, Sept 10 C
maritime bookstores, Dec 9 C
National Archives office, Sept 7 C
Pacific States Craft Fair, Aug 36 C
restaurants, clubs to hear jazz, Sept 40 C
S.F. Bay, feature article, Nov 82 all
tapas restaurants, June 42d C
Victorian Christmas events, Dec 65 C
water sculpture at Palace of Fine Arts, Dec 12 C
Wave Organ, Mar 93 S, D
Wharf, Aug 46 C, S, D; getting around Sept 36 N
zoo, Wildlife Theater, June 5 C
San Jose, bicycle racing, Feb 6 C
San Luis Obispo
county historical museum memorabilia, Apr 6 S; Aug 34 C
renovated station, Mar 6 S; Apr 56 N, C
summer events, July 50 C, S, D
waterfall hikes, June 5 S
Santa Barbara and Santa Barbara area
designer showcases, Sept 12 S
historic gardens and adobes, July 8 S
new train service, visitor center, Oct 10 S
Stearns Wharf Sea Center, Nov 10 S
street-painting festival, May 14 S
wine tasting, Nov 5 S
Santa Catalina, by air and sea, July 46 S, D
Santa Catalina, parasailing, Aug 5 S
Santa Cruz, picnic to preserve land, Oct 10 C
Santa Fe Springs, heritage park, Sept 40 S, D
Santa Monica
bookstores, Aug 44 S, D
new photo gallery, June 8 S
1930s furniture museum exhibit, July 6 S
poetry contest on city buses, Apr 8 S
roller-skating, Jan 12 S
sculpture at the beach, Jan 5 S
star-watching at planetarium, Jan 6 S
Santa Monica Mtns., Solstice Canyon Park, Sept 7 S
Santa Susana Mtns., hikes, Nov 40f S, D

California (contd.)
Santa Ynez, bike to Nojoqui Falls, Feb 11 S
Santa Ynez, horse ranches, Nov 76, C, S, D
Santa Ynez Valley, Arabian horse breeders brochure, Aug 8 S
Sausalito, maritime bookstore, Dec 9 C
Sausalito, water sports classes, Aug 14 S, D; July 6 C
Short Canyon, wildflowers, Mar 101 all
Solvang, June 63 C, S, D
Sonoma County
artists, open studios, Oct 8 C
guided walk in nature preserve, Feb 11 C
horse rides, Oct 56d C
tastings benefit, June 13 C
Sonoma Valley, wildflower parks, Apr 12 C
Southern California
art school sales, Mar 74 S, D
bodyboarding clinics, July 47 S, D
fresh produce stands, June 7 S
gem and mineral shows, Apr 92 S, D
Golden Hinde tours, May 94 S, D
grunion run, May 13 S
mining towns, old, Oct 14 S, D
model yacht regattas, May 60 all
mountain bike rides, groups, May 106 S, D
Orange County, hotline, Sept 8 S
Patton museum, Dec 56b N, 58 S, D
play readings, Feb 66 S, D
Polynesian outrigger races, June 14 S, D
professional Halloween make-up, Oct 7 S
roller coasters, Dec 16 S, D
roller-skating, Jan 12 S
tapas restaurants, June 42d S, D
U.S. Geological Survey, free booklets, Dec 22 N, C
Victorian Christmas events, Dec 62 all
vintage car races, Mar 65 S, D
whale-watching information, Jan 52 all
State parks, initiative, issues, May 92 C, 17 S, D
Stirling City, near Chico, Sept 38 C
Sunnyvale, children's art festival, May 108 C
Sutter Buttes, Jan 42 D
Telemark ski lessons at downhill resorts, Feb 16 N, C; Mar 70 S, D
Temecula, tractor races, Oct 7 S
Temecula, wine tasting, Nov 5 S
Temecula, wineries, Sept 14 S, D
Trinidad, May 16 C
Trinity Alps, 1988 report, July 47 N, C
Tulare, reptile zoo, Oct 8 C
Uvas Canyon park, hikes, Dec 12 C
Vallejo
farmers' market, Nov 5 C
Marine World, backstage off-season, Mar 5 C
riding the ferry, Oct 52 C
Vandenburg Air Force Base, visiting, Sept 48f S, D
Venice, roller-skating, Jan 12 S
Ventana Wilderness, Apr 46 C
Ventura, Museum of History and Art, Edward Borein exhibit, Aug 5 S
Ventura, new trolley, Dec 12 S
Watsonville, Antique Fly-in, May 8 C
West Covina, Galster Park, Jan 3 C
Yosemite
Christmas celebrations, Dec 10 C
new books and maps, July 8 C, 6 S
winter visit, Jan 12 C, D

Camping
Angel Island, Calif., Sept 48d C, S, D
Antelope Valley, Calif., Saddleback Butte State Park, May 7 S, 8 D
California desert, Mar 97 all
Channel Islands, Calif., July 12 S, D
Chiwawa River Valley, Wash., June 72 N
Deception Pass State Park, Wash., Mar 66 N
Glacier National Park, Mont., July 35 N, 36c C, 36a S, D

Camping (contd.)
Hagerman Valley, Idaho, May 16 N
Medicine Lake, Calif., Sept 48f C
Mesa Verde, Colo., June 42f C, S, D
Ohlone Wilderness, Calif., May 68 C
Olallie Scenic Area, Ore., June 42 N
Pinnacles National Monument, Calif., Mar 12 C
Redwood National Park, Aug 48 all
San Simeon State Beach, Calif., improved campground, May 54 all
Shafer Butte, Idaho, new campsites, Aug 10 N
Ventana Wilderness, Calif., Apr 46 C

Canada
Arctic visit, Apr 88 all
British Columbia
Glades Woodland Garden, May 100 N
Sooke, Apr 69 N
Johnstone Strait, whale-watching, July 44 N
Montreal, biking along Lachine Canal, June 58 N
Montreal, Plateau Mont-Royal district, Sept 42 C, S, D

Colorado
Aspen, new direct flights, Jan 50 C, S, D
Aspen, rail trip from Denver, Jan 3 C
Bent's Old Fort, May 72 all
Boulder, Bach festival, Mar 5 C
Boulder, Colorado Music Festival, June 8 C
Colorado Springs
Bear Creek Nature Center programs, Apr 5 C
Broadmoor Hotel, Feb 6 C
fencing tournament, Dec 58 C
Crested Butte, new direct flights, Jan 50 C, S, D
Denver and Denver area
architectural walking tours, Sept 12 C
Lookout Mountain, nature walk, Oct 10 C
National Archives office, Sept 7 C
natural history museum renovation, Oct 54 C
new gallery district, May 8 C
new lake or river trails, Aug 6 C
peregrine falcon viewing, July 10 C
post office murals, Dec 12 C
rail trip to Aspen, Jan 3 C
ski train, Nov 5 C
zoo's arctic animals exhibit, Aug 44 C
Mesa Verde, Anasazi ruins, June 42f C, S, D
Pikes Peak, July 40 C, S, D
Santa Fe Trail, festivities, May 78 all
Snowcat skiing, Feb 66 N
Steamboat, new direct flights, Jan 50 C, S, D
Telemark ski lessons at downhill resorts, Feb 16 N, C; Mar 70 S, D
U.S. Geological Survey office, free booklets, Dec 22 N, C
Victorian Christmas events, Dec 62 C

Europe and the Middle East
Denmark, Copenhagen, antique porcelain and silver museum, Aug 32 N; Nov 44 C
England, London, walking tour, Nov 52 all
France
Brittany, castle on the Oust River, May 92 S, D
Burgundy, wine tasting, June 140 C, S, D
canoeing in Dordogne, Apr 58 all
Clos-Lucé, Dec 24 all
Holland, biking, May 83 all
Holland, garden ideas, Mar 236 C, S, D
Home exchange companies, Feb 46 all
Italy, Chianti touring, Oct 48 all
Italy, Milan's La Scala, Jan 34d S, D
Spain, Madrid museum, June 56 N, 71 S, D
Switzerland, hotel-to-hotel hikes, Mar 94 all

Festivals, Fairs, and Celebrations
Anaheim, Calif., software fair, Sept 7 S
Auburn, Calif., centennial, May 14 C
Australia, Expo 88, Apr 114 all
Boise, fall foliage festival, Oct 10 N
Boulder, Colo., Bach festival, Mar 5 C
Boulder, Colo., Music Festival, June 8 C
Cheyenne, Wyo., Frontier Days, June 76 all
City of Industry, Calif., architectural crafts fair, Apr 8 S
Corvallis, Ore., courthouse centennial, July 6 N
Española Valley, N.M., Tri-Cultural Arts Festival, Oct 12 D
Ft. Huachuca, Ariz., Cavalry Olympics, May 13 D
John Day, Ore., Chinese festival, Sept 8 N
La Jolla, Chamber Music festival, Aug 5 S
Lake Tahoe, Calif., Snowfest, Mar 42g S, D
Lemon Grove, Calif., Old Time Days festival, Apr 86 S, D
Libby, Mont., Nordic Fest, Sept 10 N
Long Beach, Wash., Kite Festival, Aug 8 N
Martinez, Calif., John Muir's 150th, Apr 8 C
Marysville, Calif., Bok Kai Festival, Mar 6 C
Moscow, Idaho, Mardi Gras, Feb 11 N
New Mexico, northern, Spanish festivals, Sept 56 all
Newport, Ore., Seafood and Wine Festival, Feb 6 N
Olympia, Wash., Llamarama, Apr 6 N
Orange County, Calif., centennial hotline, Sept 8 S
Park City, Utah, Autumn Aloft, Sept 8 C
Petaluma, Calif., river festival, Aug 8 C
Phoenix
Hello Phoenix! Mar 5 D
Japan week, Feb 5 D
Native American Recognition Week, events, Sept 7 D
Renaissance Faire, Oct 7 D
Sacramento Valley, Strauss, July 6 C
San Francisco, ethnic dance, Jan 5 C
San Luis Obispo, Calif., Mozart, July 50 C, S, D
Santa Barbara, street painting, May 14 S
Santa Fe, N.M., four fiestas, Sept 62 all
Santa Fe Trail, festivities, May 78 all
Seattle, underwater film, Apr 8 N
Silver City, N.M., Mining Days, Sept 7 D
Spokane, Artfest, June 13 N
Spokane, Pinesong Cowboy Music Festival, July 5 N
Sunnyvale, Calif., children's art, May 108 C
Truth or Consequences, N.M., fiesta, May 8 D
Tucson
Fiesta del Presidio, Apr 5 D
International Mariachi Conference, Apr 5 D
multi-ethnic festival, Oct 8 D
Summer Mud Puddle Party, May 13 D
Vancouver, Wash., multicultural children's festival, May 8 N
Vashon Island, Wash., harvest, Oct 8 N
Watsonville, Calif., Antique Fly-in, May 8 C

Fishing
Bitterroot Valley, Mont., Sept 14 N
Chiwawa River Valley, Wash., June 72 N
Columbia River, sturgeon fishing, May 46 N
Deception Pass, Wash., Mar 56 N
Diamond Lake, Ore., July 50 N
Elephant Butte Lake, N.M., bass, Dec 10 D
Fish Lake, Wash., trout, Nov 40 N
Hagerman Valley, Idaho, May 16 N
Hells Canyon, Ore., Oct 68 N
Lake Lagunitas, Calif., Nov 6 C
Lake Mead, Ariz., improved bass fishing, Apr 8 D

Fishing (contd.)
Lakes Basin, Calif., Aug 12 C
Metolius River, Ore., Apr 84 N
Olallie Scenic Area, Ore., June 42 N
Palisades Sill, N.M., Oct 8 D
Pine Butte swamp, Mont., Apr 92 N
Pratt River Valley, Wash., Aug 44 N
Puget Sound, Dolly Varden, Aug 40 N
San Francisco Bay, Nov 82 all
San Juan River, N.M., July 5 D
Skagit River, Wash., steelhead comeback, Mar 82 N
Sooke, British Columbia, Apr 69 N
Sun Valley area, Idaho, July 54 all
Truth or Consequences, N.M., May 8 D
Westport, Wash., May 92 N
Yakima River, Wash., trout, Oct 60 N

Hawaii
Air and ferry services, new interisland, Nov 64 C, S, D; Dec 46 N
Hawaii Volcanoes National Park, feature article, Feb 70 all; trip planning, Feb 62 all
Home exchange companies, Feb 46 all
Kauai
Kilauea Point lighthouse, Mar 58 all
Na Pali Coast by boat, June 72 C, S, D
Poipu Beach, Jan 39 all
Maui, Haleakala biking, May 96 all
Oahu
Honolulu, historic walking tours, Oct 37 N
Honolulu, holiday lights, Dec 50 all
Waikiki, trolley, Apr 42 N, 42f C
Whale-watching information, Jan 52 all

Hiking
Alameda County, Calif., ranch-parks, Apr 92 C
Albuquerque, petroglyph hiking, Feb 14 D
Alsea River, Ore., Sept 46 N
Antelope Valley, Calif., Saddleback Butte State Park, new trail, May 7 S, 8 D
Barclay Lake, Wash., May 84d N
Big Four Ice Caves, Wash., trail, Aug 6 N
Bitterroot Valley, Mont., Sept 14 N
Carmel, Calif., on foot, Oct 56h C, 56d S, D
Channel Islands, Calif., July 12 S, D
Chiwawa River Valley, Wash., June 72 N
City of Rocks, Idaho, Apr 74 N
Columbia Gorge, Angel's Rest trail extension, Oct 7 N
Deception Pass State Park, Wash., Mar 66 N
Denver, new lake or river trails, Aug 6 C
Desert, California, feature article, Mar 97 all
Emergency rescue techniques course for hikers, climbers, Sept 34 S, D
Enumclaw, Wash., Mount Peak, Feb 50 N
Eureka, Calif., Fern Canyon trail, Apr 82 C
Hassayampa River Preserve, Ariz., Mar 6 D
Horsepasture Mountain, Ore., June 71 N
Hypothermia, protecting against, Feb 50 C
Indian Heaven, Ore., Sept 42 N
Juniper Dunes wilderness, Wash., Mar 42 N
Kentucky Falls Trail, Ore., Nov 8 N
Lakes Basin, Calif., Aug 12 C
Las Vegas, Nev., waterfall hike, Mar 78 S
Little Spokane Natural Area, Wash., May 48 N
Lookout Mountain, Colo., Oct 10 C
Medical safety card, Mar 62 all
Medicine Lake, Calif., Sept 48f C
Mineral Ridge, Wash., May 8 N
Mogollon Rim, Ariz., better trails, June 8 D
Monterey, Calif., spring hiking, Mar 42h C, S, D
Mount Baker-Snoqualmie National Forest, Wash., Sept 48 N
Mount Lowe, Calif., railway trail, Nov 66 S, D
Mount Rainier, Wash., mountain goats, Oct 62 N

Hiking (contd.)
Mount Rainier National Park, Wash., Tolmie Peak, July 40 N
Mount St.Helens, Wash., Ape Cave, improvements, July 6 N
Mount Shasta, Calif., climbing, May 100 C, S, D
Mountain Home Demonstration State Forest, Calif., June 14 C
New Zealand, glaciers, May 54 N, S, D
No. Calif., forest fires' impact, June 48 all
Ohlone Wilderness, Calif., May 68 C
Olallie Scenic Area, Ore., June 42 N
Orange County, coastal hike-in campsites, Dec 9 S
Palm Springs, Calif., Carl Lykken Trail, Feb 5 S, 6 D
Palm Springs, palm canyons, Mar 107 all
Phoenix, llama treking, May 7 D
Pikes Peak, Colo., July 40 C, S, D
Pine Butte Swamp Preserve, Mont., Apr 92 N
Pinnacles National Monument, Calif., Mar 12 C
Pratt River Valley, Wash., Aug 44 N
Puente Hills, So. Calif., new trail, Mar 6 S
Redwood National Park, Calif., feature article, Aug 48 all
Rio Grande recreation area, N.M., June 7 D
Riverside, Calif., riparian parks, Oct 54 S, D
San Diego, Cuyamaca Rancho State Park, new trails, June 7 S
San Francisco Bay, Nov 82 all
San Luis Obispo, Calif., waterfall hikes, June 5 S
San Rafael Swell, Utah, Apr 69 C, S, D
Santa Monica Mtns., Calif., new canyon park, Sept 7 S
Santa Susana Mtns., So. Calif., Nov 40f S, D
Shafer Butte, Idaho, Aug 10 N
Sierra hiking permits, June 56 C, S, D
Sonoma County, Calif., guided walk in nature preserve, Feb 11 C
Sun Valley area, Idaho, July 54 all
Sutter Buttes, Calif., Jan 42 D
Switzerland, hotel-to-hotel hikes, Mar 94 all
Table Mountain Hike, Wash., Aug 42 N
Talus Caves, Wash., new trail, Sept 8 N
Trinidad, Calif., May 16 C
Trinity Alps, Calif., 1988 report, July 47 N, C
Uvas Canyon park, Calif., Dec 12 C
Ventana Wilderness, Calif., Apr 46 C
Walnut Canyon, Ariz., Aug 6 D
Wasatch Valley, Utah, wildflower hikes, June 71 C
Welcome Creek, Mont., Sept 7 N
West Covina, Calif., Galster Wilderness Park, Jan 3 S

Idaho
Boise
art museum reopening, June 7 N
downtown renovation, June 14 N
fall foliage festival, Oct 10 N
Shafer Butte Recreation Site, improvements, Aug 10 N
City of Rocks, Apr 74 N
Deer Flat National Wildlife Refuge, southwest Idaho, Jan 5 N
Hagerman Valley, fishing, camping, May 16 N
Ketchum, art galleries, June 5 N
Moscow, Mardi Gras events, Feb 11 N
River-rafting in drought, June 74 C, S, D
River-running update, Aug 10 C, S, D
Sawtooth Scenic Route, feature article, July 54 all
Sun Valley, cross-country skiing, Nov 76 N, 60 C, S, D
Sun Valley, ski train, new lifts, Dec 9 N
Sun Valley area, in summer, July 54 all
Victorian Christmas events, Dec 62 all

Mexico, Central America, West Indies, Caribbean, and South America
Acapulco, restored 1615 fort, Feb 44 N; June 42a S, D
Baja
biking companies, Sept 50 all
by air or bus, Oct 72 S, D; Nov 16 N
whale-watching information, Jan 52 all
Bermuda, new walker's trail, Feb 40e C
Ecuador, Quito markets, Mar 68 S, D
Ecuador, river and jungle adventures, Nov 70 all
Mexico City, markets, Sept 36 S, D
Mexico City, new guides to museums, Jan 48 all

Miscellaneous
Cold-weather photography, Dec 54 all
Desert driving tips, Mar 108 all
Home exchange companies, Feb 46 all
Hypothermia, protecting against, Feb 50 C
Life jackets, June 67 all
Medical safety card, Mar 62 all
U.S. Geological Survey offices, free booklets, Dec 22 N, C
West's growth problems, May 110 all
Whale-watching in the West, feature article, Jan 52 all

Montana
Alberton, bookstore and cafe, June 41 N
Big Horn County Historical Museum, June 76 all
Bitterroot Valley, autumn visit, Sept 14 N
Crow Agency, Crow Indian Fair, June 76 all
Custer Battlefield National Monument, June 76 all
Flathead Valley, U-pick farms, Aug 5 N
Glacier National Park, exploring by boat, July 35 N, 36c C, 36a S, D
Helena, Holler Museum of Art, Nov 5 N
Libby, Nordic Fest, Sept 10 N
Livingston, Yellowstone exhibit, May 13 N
Pine Butte Swamp Preserve, Apr 92 N
Victorian Christmas events, Dec 62 all
Welcome Creek, hike, Sept 7 N

Nevada
Carson City, whistling contest, Aug 10 C
Lake Mead, and Lake Mohave, houseboating discounts, May 13 S, 7 D
Lake Tahoe
handicapped skiers, program, Mar 54 C
Ski Incline expansion, Jan 5 C
Snowfest, Mar 11 C, 42g S, D
transportation to ski areas, Jan 40 C, S, D
Las Vegas
American Museum of Historical Documents, Dec 12 D
Arizona Puppet Theater, Jan 5 D
powwow, Nov 6 D
waterfall hike, Mar 78 S
Reno
Great Basin theme park, June 5 C
Wilbur D. May Museum, Mar 42g C
Virginia City, camel races, Sept 7 C

New Mexico
Abiquiu, Islamic culture, Nov 6 D
Albuquerque
aviation history museum exhibit, Jan 3 D
bike club, Mar 8 D
dinosaur exhibit, Feb 11 D
Mother's Day concert, new bird exhibits, May 14 D
National Atomic Museum, Apr 46 S, D
petroglyph hiking tours, Feb 14 D
watching Canadian birds, Feb 6 D
wildflowers, Apr 6 D
Bosque del Apache National Wildlife Refuge, sandhill cranes, Nov 5 D
Cimarron, Santa Fe Trail, May 72 all
Cimarron Canyon State Park, Palisades Sill drive, Oct 8 D

New Mexico (contd.)
El Malpais, new visitor center, July 8 D
Elephant Butte Lake, bass fishing, Dec 10 D
Española Valley, Tri-Cultural Arts Festival, Oct 12 D
Farmington, Indian theater, June 13 D
Fenton Lake State Park, new, Aug 6 D
Fort Sumner, Billy the Kid displays, events, July 8 D
Fort Union, Santa Fe Trail, May 72 all
Gallup, Indian dances, June 8 D
Las Vegas, Santa Fe Trail, May 72 all
Los Alamos, Bradbury Science Museum and Trinity Site, Apr 46 S, D
Matachines dances, Dec 12 D
Mountain Man rendezvous, May 78 all
Rio Grande, wild and scenic, June 7 D
San Juan River, fishing, July 5 D
Sandia Mtns., Discovery Days, Aug 10 D
Santa Fe Trail, May 72 all; festivities, May 78 all
Santa Fe
Mexico masked festivals exhibit, June 7 D
new access to Cross of the Martyrs, Sept 10 D
shopping map guides, Dec 9 D
Silver City, biking races, June 5 D
Silver City, Mining Days, Sept 7 D
Spanish influence in New Mexico, feature article, Sept 62 all; festivals, museums, Sept 56 all
Taos, jazz concerts, Jan 6 D
Telemark ski lessons, Mar 70 S, D
Truth or Consequences, fiesta, May 8 D

Oregon
Alsea River, hiking, boating, Sept 46 N
Aurora Colony, Jan 46 N
Beaverton, model yachts regatta, May 60 all
Coast Range, Kentucky Falls trail, Nov 8 N
Coffee roasting companies, Dec 16 N
Columbia Gorge, Angel's Rest trail, Oct 7 N
Columbia River, sturgeon fishing, May 46 N
Corvallis, courthouse centennial, July 6 N
Corvallis, new exotic game birds preserve, Mar 6 N
Diamond Lake, July 50 N
Eugene
fall nature walks, Oct 8 N
Horsepasture Mountain, June 71 N
rose garden, June 8 N
Florence, swan viewing at Oregon Dunes, Feb 6 N
Folk art schools, May 104 N
Forest Grove, trolley park, May 7 N
Fort Stevens State Park, biking, June 5 N
Hells Canyon, boating, fishing, Oct 78 N
Iron Mountain, wildflower hikes, July 5 N
Jacksonville, railroad exhibit, May 8 N
John Day, Chinese festival, Sept 8 N
McKenzie Pass, fall color drive, Oct 14 N
Metolius River, fishing, visiting, Apr 84 N
Mount Bachelor, flights, Jan 50 C, S, D
Mount Bachelor, high-speed chair, Feb 5 N
Mount Hood, cross-country trails, Feb 11 N
Mount Hood, Timberline, Ski Bowl, skiing improvements, Jan 6 N
Nehalem, canoe races, Mar 11 N
Newport, new estuary trail, guide, Sept 10 N
Newport, Seafood and Wine Festival, Feb 6 N
Olallie Scenic Area, June 42 N
Oregon City, Feb 14 N
Portland and Portland area
art museum renovation, Jan 3 N
Children's Zoo, new Critter Kitchen, Mar 5 N
fencing tournament, Dec 58 C
model train exhibit, Nov 6 N
neon art galleries, Feb 5 N
OMSI Space Station, Sept 10 N
Pearl district, Jan 12 N
political exhibits, Oct 8 N

Oregon (contd.)
rose gardens, public, June 90 N
Sellwood Bridge, July 52 N
South Park Blocks, feature article, Oct 75 N, 40 C, S, D
zoo's new aviary, Aug 5 N
River-rafting in drought, June 74 C, S, D
Roseburg, Wildlife Safari expansion, Aug 6 N
Roseburg, Wildlife Safari park, Jan 6 N
Santiam River, swimming holes, Aug 14 N
Shore Acres State Park, botanical garden, Dec 48 N
Ski-in lodges, Dec 58 N
Springfield, historic railroad depot, Apr 5 N
State Highway 42, drive to coast, Nov 66 N
Telemark ski lessons at downhill resorts, Feb 16 N, C
Victorian Christmas events, Dec 62 all
Waste management problems, May 114 all
Whale-watching, coast, Dec 10 N
Whale-watching, information, Jan 52 all
Willamette Pass, nordic center, Dec 12 N

Pacific Area
(See listings under Asia)

Skiing
Big Bear, Calif., avoiding ski crowds, Jan 46 S, D
Children's skiing, feature article, Dec 72 all
Colorado, snowcat skiing, Feb 66 N
Denver, ski train, Nov 5 C
Direct flights to ski areas, Jan 50 C, S, D
Flagstaff, Ariz., new nordic trails, Dec 15 D
Jackson Hole, Wyo., skiing improvements, Mar 6 N
Lake Chelan, Wash., nordic center, Dec 42 N
Lake Tahoe
handicapped skiers, programs, Mar 54 C
Snowfest, Mar 11 C, 42g S, D
transportation to ski areas, Jan 40 C, S, D
Mount Bachelor, Ore., new high-speed chair, Feb 5 N
Mount Baker, Wash., Mar 93 N
Mount Hood, Ore., new cross-country trails, Feb 11 N
Mount Hood Meadows, Ore., Timberline and Ski Bowl news, Jan 6 N
Mount Shasta Ski Park, Feb 66 C
Ogden, Utah, Hof Winter Carnival, Jan 11 C
Oregon, ski-in lodges, Dec 58 N
Ski Incline at Lake Tahoe, Nev., expansion, Jan 5 C
Snoqualmie Pass, Wash., skiing, Jan 40 N
Stevens Pass, Wash., expansion and anniversary, Jan 3 N
Sun Valley, cross-country, Nov 76 N, 60 C, S, D
Sun Valley, ski train, new lifts, runs, Dec 9 N
Telemark ski lessons at downhill resorts, Feb 16 N, C; Mar 70 S, D
Willamette Pass, Ore., new nordic center, Dec 12 N

Sports
(Also see listings for Biking, Boating, Camping, Fishing, Hiking, Skiing)
Bodyboarding, So. Calif., July 47 S, D
Camel races, Virginia City, Nev., Sept 7 C
Deer Flat National Wildlife Refuge, Idaho, cross-country skiing, Jan 5 N
Fencing lessons, tournaments, Dec 58 C
Fun and games and "decision making," Jan 66 C, S, D; Sept 68 N
Horseback riding
Phoenix, to view wildflowers, Apr 5 D
San Rafael Swell, Utah, packing, Apr 69 C, S, D
Tucson, stables, June 5 D
Kayaking, learning how, Aug 40 C, S, D

Sports (contd.)
Kayaking, southern Alaska, Aug 36 N
Model yacht regattas, May 60 all
Parasailing, So. Calif., Aug 5 S
Polynesian outrigger races, So. Calif., June 14 S, D
Rock climbing, indoor, Portland, Seattle, Nov 5 N
Roller-skating, So. Calif., Jan 12 S, D
Rugby, in Calif. and Ariz., Apr 66 C, S, D
Soccer, women's, Orange County, Calif., Oct 62 S, D
Vintage car races, Mar 65 S, D
Water sports classes, Sausalito, Calif., July 6 C; Aug 14 S, D
Zoneball, Mar 82 C, S, D; Sept 16 N

States Other Than 13 Western States
South Dakota
Badlands National Park, June 78 all
Custer State Park, June 78 all
Mount Rushmore, May 68 N, S, D
Wind Cave National Park, June 79 all
Virginia, Colonial Williamsburg, Sept 60 all

Utah
Canyonlands, Island in the Sky, new auto access, Mar 6 C; Apr 42f S, D
Cedar City, Iron Mission Days, Nov 8 C
Heber City, holiday steam train, Dec 9 C
Logan, Ronald V. Jensen Living Historical Farm, Oct 7 C
Ogden, Hof Winter Carnival, Jan 11 C
Park City, hot-air balloon festival, Sept 8 C
Salt Lake City
canyon bike ride, June 7 C
covered wagon dinners, July 5 C
dinosaurs at Museum of Natural History, Feb 5 C
Great Salt Lake State Beach, Aug 5 C
pioneer mills, Apr 6 C
stargazing parties, May 7 C
San Rafael Swell, Apr 69 C, S, D
Southeastern, Sept 48 C, S, D
U.S. Geological Survey office, Dec 22 N, C
Wasatch Range, wildflower hikes, June 71 C

Washington
Aberdeen, Grays Harbor Historical Seaport, Oct 40 N
Aberdeen, *Lady Washington*, rescheduled launch date, Nov 8 N
Bainbridge Island, festival of light, Nov 8 N
Barclay Lake, hiking trails, May 84d N
Bellevue, Eastside music, arts, July 12 N
Bellevue, new downtown park, May 116 all
Bellingham, Bellingham Bay, Apr 66 N
Big Four Ice Caves, trail improvements, Aug 6 N
Bremerton, harbor tours, June 7 N
Camas, Lacamas Lake Park, spring blooms, Apr 6 N
Centralia, local history murals, Feb 6 N
Chiwawa River Valley, June 72 N
Coffee roasting companies, Dec 16 N
Deception Pass State Park, Mar 66 N
Duwamish Waterway, kayak or canoe touring, Nov 44 N
Eastern Washington, fall harvest, Oct 42 N
Eatonville, Northwest Trek, cat country exhibit, Jan 34 N
Edison, biking, Sept 40 N
Everett, blossoming tree walk, Mar 8 N
Fish Lake, trout fishing, Nov 40 N
Goldendale, Maryhill Museum, July 8 N
Index, historical museum, June 7 N
Indian Heaven, Sept 42 N
Juniper Dunes wilderness, Mar 42 N
Kirkland, Oct 54 N
Kirkland, model yachts regatta, May 60 all
Kirkland, neon art gallery, Feb 5 N

Washington (contd.)
Lake Chelan, winter visit, Dec 42 N
Lake Roosevelt, houseboating, May 7 N
Leavenworth, Christmas visit, Dec 15 N
Lincoln City, sandcastle contest, Aug 5 N
Long Beach, kite festival, Aug 8 N
Long Beach, sandcastle contest, Aug 5 N
Long Beach peninsula, Mar 70 N
Marionette show, Makah Indian, Nov 6 N
Mineral Ridge, hiking, May 8 N
Mount Baker, skiing, Mar 93 N
Mount Baker-Snoqualmie National Forest, hike, Sept 48 N
Mount Peak hike, near Enumclaw, Feb 50 N
Mount Rainier, mountain goats, Oct 62 N
Mount Rainier National Park, Tolmie Peak trail, July 40 N
Mount St. Helens, Ape Cave improvements, July 6 N
Mount St. Helens, 8 years later, June 208 all
Olympia, Llamarama, Apr 6 N
Port Orchard, harbor tours, June 7 N
Pratt River Valley, Aug 44 N
Puget Sound
boatyard tours, Feb 55 N
Dolly Varden fishing, Aug 40 N
exploring beaches, Jan 11 N
Rose Creek Preserve, wildlife refuge, June 8 N
San Juan Islands, getting there in summer, July 8 N
Seattle and Seattle area
Camp Long forest park, Apr 5 N
Chinatown renaissance, Apr 12 N
Chinese artifacts exhibit, July 48 N
Chinese dinosaur exhibit at U. of Wash., Apr 5 N
Cornerstone neighborhood, Mar 65 N
folk music, Mar 12 N
home tours, Sept 7 N
Interlake Park, trail volunteers, Mar 5 N
Juanita Bay Park, Oct 10 N
neon art galleries, Feb 5 N
new exhibits at Science Center, Jan 5 N
rock climbing, indoor, Nov 5 N
Sugarplum Square, Nov 6 N
underwater film festival, Apr 8 N
waterfront biking, new route, Mar 6 N
Skagit River, steelhead comeback, Mar 82 N
Snohomish, Nov 12 N
Snohomish River, canoeing, sea lions, boating, Apr 46 N
Snoqualmie Pass, skiing, Jan 40 N
Spokane
art festival, museum exhibits, June 13 N
Little Spokane Natural Area, May 48 N
new performing arts center, Oct 7 N
Pinesong cowboy music festival, July 5 N
Stevens Pass, ski area, Jan 3 N
Table Mountain, hiking, Aug 42 N
Tacoma
children's museum, medieval exhibit, Dec 9 N
harbor tours, June 7 N
Point Defiance Boathouse, July 6 N
Puget Gardens Park, May 14 N
Talus Caves, Sept 8 N
U.S. Geological Survey, free booklets, Dec 22 N, C
Vancouver, multicultural children's festival, May 8 N
Vancouver, Officers' Row restoration, Dec 10 N
Vashon Island, harvest festival, Oct 8 N
Victorian Christmas events, Dec 62 all
Walla Walla, Fort Walla Walla Museum, Aug 34 N
Wallace Falls State Park, mountain biking, Oct 66 N
Westport, May 92 N
Whale-watching information, Jan 52 all

Washington (contd.)
Whatcom County, bed-and-breakfast inns, May 106 N, 45 S, D
Woodinville, winery touring, Apr 8 N
Yakima, Mexican influence, Aug 12 N
Yakima River, rafting, June 63 N
Yakima River, trout fishing, Oct 60 N
Yakima Valley, rent-a-tree, Dec 12 N

Wyoming
Cheyenne, restored capitol, Sept 46 C, S, D
Cheyenne, Frontier Days, June 79 all
Cody, Buffalo Bill Historical Center, June 83 all
Fort Laramie Nat. Hist. Site, June 76 all
Jackson Hole, skiing, Mar 6 N

Wyoming (contd.)
Trail Town, June 83 all
Yellowstone National Park, update, May 88 all

Environmental Action and Wildlife

(Also see Solar and Energy Conservation listings on page 11 and Books, Brochures, and Videos on page 4)

Community Projects
(Also see Letters from *Sunset*, page 2)
Cul-de-sac put in by neighbors, Apr 128d S, D; May 184C
Playground in Grants Pass, Ore., built in weekend, Mar 114 N, 128 C
Pomeroy, Wash., deals with abandoned right-of-way, Nov 236 all
San Francisco, volunteer help to restore historic ships, Apr 15 C
Students help dress streets with baskets and boxes, Everett, Wash., Feb 184 all

Nature and Wildlife
(For nature walks and hikes, look under specific locales in the Travel and Recreation section)
Bakersfield, California Living Museum aviary, Jan 5 S
Bird-watching
Albuquerque, seasonal Canadian birds, Feb 6 D
bluebird habitat restoration, Feb 40 N
Corvallis, Ore., exotic game birds preserve, Mar 6 N
Denver, peregrine falcons, July 10 C
Florence, Ore., swan-watching at Oregon Dunes NRA, Feb 6 N
Hassayampa River Preserve, Ariz., Mar 6 D
Hawaii, Kauai, Kilauea lighthouse, Mar 58 all
Klamath Basin, Oct 68 C, 36 S, D; Nov 60 N
New Mexico, wildlife refuge, sandhill cranes, Nov 5 D

Nature and Wildlife (contd.)
Phoenix, wildlife rehab center exhibits, Oct 10 D
Salton Sea, Calif., Dec 56 S, D
San Francisco Bay, Nov 82 all
San Pedro River, Ariz., Sept 8 D
Seattle, Juanita Bay Park, Oct 10 N
Willcox, Ariz., sandhill cranes, Nov 5 D
Colorado Springs, Colo., Bear Creek Nature Center programs, Apr 5 C
Cupertino, Calif., De Anza College Environmental Study Area, Mar 8 C
Deer Flat National Wildlife Refuge, Idaho, Jan 5 N
Grasses on high plains, June 82 all
Hayward, Calif., Sulphur Creek Nature Center, Sept 8 C
Mojave Desert, Desert Tortoise Natural Area, Mar 102 all
Mount Rainier, mountain goats, Oct 62 N
Newport Beach, Calif., nature center, Mar 5 S
Newport, Ore., new estuary trail, Sept 10 N
Northwest Trek, Wash., cat country exhibit, Jan 34 N
Oregon wildlife park, winter safaris, Jan 6 N
Palm Desert, Living Desert Preserve grows Sonoran Desert plants, Jan 6 D
Phoenix, Sonoran Desert habitats exhibit, Dec 60 S, D
Point Reyes, nature seminars, Mar 93 C
Point Reyes, wildlife-watching, Sept 14 C
Portland, Sellwood Bridge, nature walks, July 52 N
Prairie wildlife primer, June 82 all
Riverside, Calif., waterfowl-watching, Dec 12 S

Nature and Wildlife (contd.)
Rose Creek, Wash., wildlife refuge, June 8 N
Shore Acres Park, Ore., botanical garden, Dec 48 N
Snohomish River, Wash., kayak trips to see sea lions, Apr 46 N
Tulare, Calif., reptile zoo, Oct 8 C
Whale-watching
in the West, Jan 52 all
Johnstone Strait, B.C., July 44 N
Oregon coast, Dec 10 N
Wildflowers
Albuquerque, Apr 6 D
Antelope Valley, Calif., poppy preserve, Mar 102 all
California desert, feature article, Mar 97 all
Camas, Wash., lilies, Apr 6 N
Horsepasture Mountain, Ore., June 71 N
Iron Mountain, Ore., hikes, July 5 N
Phoenix, by horseback, Apr 5 D
Pine Butte Swamp Preserve, Mont., Apr 92 N
Pinnacles National Monument, Mar 12 C
San Diego, Noble Canyon National Recreation Trail, Apr 6 S
San Francisco's East Bay, Morgan Territory Regional Preserve, Apr 6 C
Short Canyon, Calif., Mar 101 all
Sonoma Valley parks, Apr 12 C
Spokane, Little Spokane Natural area, herons, May 48 N
Tonto National Monument, Ariz., Apr 6 D
Wasatch Valley, Utah, wildflower hikes, June 71 C
Wildfire devastation, rebirth, June 48 all

Outdoor Building

(cwh means the item appeared in the Changing Western Home section; gg means it appeared in a Garden Guide)

Decks, Patios, and Porches
(Also see listings under Carports and Garages)
Baffle for roof deck, Sept 132 C, S, D
Basement remodeled into family room and patio, Feb 130 all
Deck
covers pool and spa (cwh), Apr 133 all
glass railing, June 126 all
new brick on top of old wooden one, June 122 all
privacy provided by storage closet (cwh), Aug 75 all
seat stores firewood, Nov 166 all

Decks, Patios, and Porches (contd.)
uses ready-made spindles, May 196 all
with garden access, storage, June 129 all
Lap pool, decks, planter, May 158 all
Old concrete used for patio, pool filled in (cwh), Oct 105 all
Play area now, satellite deck later, Aug 84 all
Privacy and wind protection for exposed deck, Jan 74b C, S, D; Apr 164 N
Spa and koi pond in deck, Apr 138d S

Entries, Fences, Gates, Screens
Bamboo fences, light, strong, Dec 168 all
Bay door and 15 extra inches, June 108 all

Entries, Fences, Gates, Screens (contd.)
Covered entry banded with milled dowels, May 187 all
Fence and trellis entry, Aug 90 all
Remodeled entry has brushed concrete and grassy strips, July 132 all
Sunshades disappear into woodwork (cwh), June 103 all
Trellis matches casement (cwh), Aug 75 all
Walled entry leads to new bedroom wing, Jan 90b S, D; Mar 124 N, C

Garden Structures, Greenhouses, Planters, Plant Shelters
Bench covers door to crawl space, Oct 208 all
Easy-to-make coldframe (gg), Oct 191 C
Gazebo for tennis enthusiasts, June 116 all
Grape trellis for privacy, June 196 N, 178 C; Sept 182 S
Pond, koi, aboveground (cwh), Feb 105 all
Privacy provided by storage closet (cwh), Aug 75 all
Shade structure, log (cwh), June 102 all
Steps for steep woodland slope (gg), Dec 155 N
Storage, exterior, under bay window, May 183 C, 162 S, D
Sturdy trellis for rambunctious vines, Sept 170 C
Tennis gazebo, June 116 all
Tree houses, July 62 all
Trellis, split-level for privacy, shade, bonsai, July 142 all
Trellises, define outdoor areas, May 194 all
Trellises, for sunny or wet days, Dec 114 all
Window box on doghouse, Nov 257 C

Hot Tubs, Spas, and Swimming Pools
Brick deck built over wooden one includes spa, June 122 all
Cover keeps pool unthirsty, Aug 122 all
Greenhouse over lap pool is solar collector (cwh), Apr 132 all
Guidelines for hot tub or spa, handbook (cwh), Apr 132 all
Lap pool, decks, planter, May 158 all
Pool, lounging and storage, Aug 76 S, D
Pool and spa surrounded by river rock, foliage, July 148 all

Hot Tubs, Spas, and Swimming Pools (contd.)
Pool filled in, old cement used for patio (cwh), Oct 105 all
Spa and koi pond in deck, Apr 138d S
Spa controls hide in pedestal, Apr 136 all
Swimming pools, indoor, Feb 124 N

Miscellaneous
Back-door protector against dog's paws (cwh), Oct 104 all
Barbecue for a roof-deck dining area (cwh), June 103 all
Bench tops low retaining wall, July 135 all
Built-in barbecues, May 130 all
Claw-resistant flashing nailed around tree trunk discourages cats (cwh), Jan 76 all
Clubhouse: play now, work later, Jan 86 N, 84 C, S, D
Concrete pavers for garden, June 84 all
Cul-de-sac put in by neighbors, Apr 128d S, D; May 184 C
Gravel, paving stones combined with plants (gg), June 165 N
Hydroponic planter backflow preventer, April 126 all; correction (cwh), July 130 all
Lawn planted in foam used on rooftops and decks (cwh), Sept 111 all
Lighting, high-tech outdoor (cwh), Aug 74 all
Logs for edging, Aug 76 N
Natural weathered woods still need your help (cwh), Apr 133 all
Play area now, satellite deck later, Aug 84 all

Miscellaneous (contd.)
Playground, Grants Pass, Ore., built in a weekend, Mar 114 N, 128 C
Playhouse-bunkhouse, Mar 161 all
Railing, glass, provides see-through viewing, June 126 all
Railing support is also conduit for water source on upstairs porch (cwh), Jan 77 all
Sandbox can become tree planter (cwh), Aug 75 all
Shade blinds roll down, swing out, Aug 78 all
Sink, wall-mounted, used as garden sculpture (cwh), Mar 131 all
Spa controls hide in pedestal, Apr 136 all
Stucco-like overcoat gives concrete-block wall a new look (cwh), Feb 105 all
Sunshades disappear into woodwork (cwh), June 103 all
Swing for four, Apr 181 all
Tools, rental, Aug 62 all
Tram and cable lift, Aug 86 N
Tree houses, July 62 all
Window boxes on blank wall, Sept 114 all

Paving
Concrete pavers, feature article, June 84 all
Gravel, good-looking, water-efficient, Apr 252 C, S, D
Mixed media: gravel, paving stones, and plants (gg), June 165 N
Mowing edges, techniques, June 84 all
Precut bricks for ornate patterns (cwh), June 102 all
Small stones create strong effects, Apr 251 N

The Western Home

(For outdoor building ideas and projects, see Outdoor Building on page 9)

(cwh means the item appeared in the Changing Western Home section)

Bathrooms
Back-to-back bathrooms share garden, Jan 84 N, 86 C, S, D
Bathhouse, Kyoto, off bedroom, Jan 90a S, D, 90b C
Closet and bath combination, July 129 all
Closet-bath, room-wide mirrors, Feb 129 all
Fireplace in bath, bedroom, Feb 98b C
Greenhouse corner for bath, Feb 103 all
Photo lab in bathroom, Oct 136 all
Remodel without adding an inch, Nov 170 all
Saloon doors (cwh), Nov 114 all
Spa room has garden view, Nov 164 all
Tambour door rolls down to hide clutter (cwh), Jan 77 all
Tub built into former attic closet (cwh), July 130 all
Two bathrooms redesigned for efficiency, Sept 109 all

Bedrooms
"Escape zone" upstairs has bedroom, bath, deck, May 168 all
Fireplace in bath, bedroom, Feb 98b C
Master suite has vertical blinds as divider, May 162 C
Youth wing has double bedrooms, June 130 all

Books and Brochures
Architectural Records in the San Francisco Bay Area: A Guide to Research, Dec 93 all

Books and Brochures (contd.)
Bay Area Houses, Dec 93 all
Family Rooms & Activity Areas, a *Sunset* book, July 140 all
Frank Lloyd Wright on paper and cassettes, Nov 139 all
Julia Morgan, Architect, Dec 93 all
Making Your Home Child-Safe, a *Sunset* book, Feb 132 all
Patio Roofs & Gazebos, a *Sunset* book, Nov 150 all
Staying Happy and Healthy in Your Spa & Hot Tub (cwh), Apr 132 all

Building Ideas, Remodeling, Room Additions
Addition replaces breezeway, Sept 130 all
Barn into comfortable home, Oct 106 all
Basement to family room, patio, Feb 130 all
Bathrooms redesigned for efficiency, Sept 109 all
Bay-shaped extension for front entry, June 108 all
Bookcases
disguise washer, dryer (cwh), Jan 76 all
merge with staircases (cwh), Oct 104 all
units appear to be single unit, May 192 all
Breaking out of the box, June 90 C, S, D
Closet converted with bookshelves and mural painting, May 188 all
Cottage-stretching, July 66 C

Building Ideas, Remodeling, Room Additions (contd.)
Curved wall in kitchen creates extra space, Sept 126 all
"Defense" house more than doubles, May 134 all
Dining porch, outdoor, and wraparound veranda, June 132 C, S, D
Doors, saloon, for bath (cwh), Nov 114 all
Doubled, opened up, reshaped, Mar 124 S, D
"Dream house" rejiggered for today, Oct 82 N
Dumbwaiter for toys, May 160 all
"Escape zone" upstairs, May 168 all
Extra space, easier flow by removing fireplace, pushing wall back, June 111 all
Family compound from two existing houses and one new residence, July 136 all
Family room
atop the garage, Nov 116 all
nestles in, Oct 126 all
pavilion for this 1920 house, Mar 123 all
20 by 30 feet, has two zones, Oct 140 all
Fireplace is a Mexican pottery *chimenea* (cwh), Mar 130 all
Fireplace wall can store wood, Mar 144 all
Flexible box, 2 remodels, Oct 88 all
French balconies use double doors (cwh), Mar 130 all
Garage
becomes guest house, May 184 N, S, D; Nov 130 C

Building Ideas, Remodeling, Room Additions (contd.)
converted into guest quarters, Aug 88 all
provides office space, Feb 111 all
Glass block admits light, deletes noise (cwh), Sept 111 all
Glass blocks for light, privacy, Apr 142 all
Glass pavilion extends kitchen into garden, Nov 124 all
Glass sandwiches for beauty, privacy (cwh), Nov 115 all
Hall has studious side, Oct 128 all
Heating duct used as light shaft, Nov 158 N
Historical accuracy aids in 1885 farmhouse remodel, Apr 149 all
Honolulu kitchen, four seating areas radiate from core, Nov 106 all
Kitchen remodel deals with cellar door, Sept 120 all
L-shaped ranch house pushes out, May 136 all
Library wall used to be dark hall, Oct 118 N
Loft ladder folds out of way, Apr 138 all
Louvers slide for office privacy, Sept 134 C
Mirrors, "floating" in bathroom (cwh), Sept 110 all
Niches display and protect art, Mar 149 all
1950s ranch house remodel, July 138 all
1949 flat-top enlarges upward and frontward, Mar 128 N, S, D, 114 C
1920s bungalow stretched out, opened up, May 133 all
1913 Seattle remodel, Sept 132 N, 112 S, D
Office below, play loft above, Apr 163 all
Office in a closet, Apr 128c S, D
Only roof and four walls remain, Jan 62 all
Opening up the ceiling, Jan 91 N, 78 C, S, D
Photo lab in bathroom, Oct 136 all
Plaster-covered built-ins, Apr 108 all
Prefab trusses give volume, May 167 all
Raising the ceiling, adding curves as part of new kitchen extension, Apr 153 all
Relandscaping gave "edited environment" outdoors, Dec 168 all
Remodels of three types of vintage mass-built houses, May 132 all
Room addition useful in summer and winter, Feb 124 C
Santa Fe adobe remodel, Mar 114 S, D
Second story
brightens ground floor, Sept 124 all
dormer brightens stairwell, Nov 140 all
for 1920s house, July 150 all
Six rooms and patio remodeled into 1,000-square-foot space, Jan 80 S, D
60-year-old house remodel in Seattle, May 182 N
Skylights, in second floor to lighten entry below, Feb 110b C, S, D; June 132 N
Skylights, with side-by-side lights (cwh), Oct 105 all
Slate comes down from the roof, Apr 112 all
Soffit, reverse, adds light and defines hall (cwh), Apr 133 all
Sometime dining room, full-time entry, Oct 138 all
Spacious without expanding, Mar 132 all
Stair rail made of rigging wires, May 190 all
Studio serves as guest room, Apr 167 all
Sunroom, baffle fight off wind, Apr 183 all
Sunroom slipped under flat roof, Feb 106 all
Tight lot so new rooms went on top, Oct 112 all
Upstairs getaway, Dec 116 all
Vertical blinds in master suite, Sept 134 N, S, D
Wall cutouts, light and views, Oct 116 all
Wet bar, from closet, Jan 74d S, D
Windows angled to edit view and light, Oct 123 all
Woodstove wall warms bungalow (cwh), Nov 115 all

Carports and Garages
Carport enclosed with sliding doors (cwh), Sept 110 all
Driveway entry has brushed concrete and grassy strips, July 132 all
Driveway has pavers with pockets for grass (cwh), July 130 all
Garage
converted into guest house, Aug 88 all
moved for privacy, noise control, Feb 118 all
remodel becomes guest house, May 184 N, S, D; Nov 130 C
remodel for office space, Feb 111 all
Lattice "hangar" protects motor home (cwh), July 131 all

Home Management
Adhesives, 10 types and what they'll do, Nov 108 all
Asbestos, how to spot a problem, Sept 84 all
Changing Western Home predictions past, future (cwh), May 156 all
Check list of around-the-house water tasks, June 101 all; July 180 all; Aug 122 all; Sept 168 all
Choosing the safest glass, Apr 170 all
Computer to help in the garden, May 142 all; software, May 266 all
Copiers, over-the-phone (cwh), May 156 all
Cutouts help prevent glass-door accidents, Apr 168 all
Dining chairs, for comfort (cwh), Nov 114 all
Doublers, let you watch two TV shows at once (cwh), Oct 104 all
Entertainment equipment pamphlets (cwh), Nov 114 all
EPA rules for architectural coatings (cwh), Mar 130 all
Ground fault circuit interrupters protect from electric shock (cwh), Jan 76 all
Handles of plumbing plastic, Sept 112 N
Holiday regatta, Dec 94 all
Home entertainment components (cwh), May 156 all
Home entertainment equipment, May 177 all
How to detect and fix a running toilet, July 180 all
Lattice "hangar" protects motor home (cwh), July 131 all
Mail bin fitted into cabinet in office wall (cwh), Mar 131 all
Outdoor adult party games, Jan 66 C, S, D
Programmable appliances (cwh), May 156 all
Radon in the West, Mar 134 all
Shutters, bedroom sun blockers, Oct 125 all
Slate comes down from the roof, April 112 all
Special plants as picture gallery (cwh), Aug 74 all
Stereo speaker disguised as louvered plant stand (cwh), Sept 110 all
Telephone accessories, Dec 90 all
Toilets, water conservation, June 101 all
Tools, rental, Aug 62 all
Total home control, predictions (cwh), May 157 all
Waste-free watering (cwh), May 156 all
Water level in plastic tube shows where to cut posts, Feb 138 all
Water temperature on command (cwh), May 157 all
Woodstove regulations (cwh), Feb 104 all

Houses
—General
Cabin has open feeling, Jan 60 all
Cabins, 3 Western Home Awards winners, Sept 70 all
Playhouse-bunkhouse for an extra room, Mar 161 all

Houses
—General (contd.)
Puget Sound home, low on street side, opens to waterfront view, Jan 90a C; May 154 N
Ranch house, early California to today, Aug 144 all
Small house works well because of fireplace, greenhouse entry, Aug 80 all
Small now, to expand later, Nov 120 all
Tilt-up post-and-beam, Apr 154 all
Youth wing is practically a whole other house, June 130 all
—Hillside
New "Victorian" on long, narrow lot, Apr 120 all
"Unbuildable" lot: narrow house on deep piers, Nov 122 S, D

Kitchens and Laundries
Backsplash, transparent, for view, Aug 82 all
Breakfast bar, granite, Jan 74d C
Bungalow, 1910 kitchen, expanded, Feb 92 all
Central stairwell is remodeled kitchen's activity hub and work center, Feb 94 all
Counter, extends as "soda fountain" booth, Oct 142 all
Counter, outdoor, wraps around corner of kitchen, Sept 116 all
Cupboard, double-wide, Dec 113 all
Curved wall creates extra space, Sept 126 all
Designed for two cultures, Aug 86 S, D
Dishwasher is disguised, Oct 144 all
Expanded with open trusses, Oct 118 C, S, D
Family room, up from kitchen, Feb 91 all
Faucet turns on by toe tap (cwh), Aug 74 all
Granite slab for dough making, Feb 95 all
Honolulu kitchen, four seating areas radiate from core, Nov 106 all
It's a kitchen and more, 9 expanded kitchens, feature article, Feb 88 all
Kitchen more spacious without expanding, Mar 132 all
Laundry and sewing room with sliding doors to conceal work, Feb 134 all
Library room in kitchen remodel, Feb 90 all
Modern conveniences, Japanese traditions, Feb 98 all
Narrow kitchen less cramped by roomshuffle, Jan 80 N, C
Opening up to reorganize kitchen, Jan 74 all
Opens to living area, June 106 all
Racetrack kitchen, modified corridor, Nov 154 all
Raising the ceiling, adding curves as part of new kitchen extension, Apr 153 all
Remodel
deals with cellar door, Sept 120 all
for a wheelchair, June 112 all
turned kitchen sideways, doubled the size, Mar 156 all
with space for appliance garage and linen rack, Feb 114 all
Remodeling 1908 kitchen, July 146 all
Room for two cooks and guests, Nov 142 all
Small changes, big difference, Nov 132 all
Table disappears under counter, Mar 143 all
Three rooms become one, Feb 88 all
Tiled island at center stage, Feb 96 all
Used to feel like a closet, Oct 110 all
Wall popped out 2 feet, Nov 158 C, S, D
Washer and dryer disguised by bookcase (cwh), Jan 76 all
Windows open expanded kitchen to garden views, Feb 91 all
Wok, built-in, Apr 134 all

Solar and Energy Conservation
Greenhouse over lap pool is solar collector (cwh), Apr 132 all
Roof hoses heat the pool (cwh), July 131 all

Solar and Energy Conservation (contd.)
Room addition for solar heating summer and winter, Feb 124 C
Solarium helps heat house, Oct 130 all
Sun-catcher for 1926 house, Sept 118 S, D
Tilt-up post-and-beam is cost efficient, Apr 154 all
Turning to the sun for power, Nov 270 all
Woodstove wall warms up bungalow (cwh), Nov 115 all

Storage and Display
(Also see listings under Crafts and Workshop Projects)
Appliance garage and linen rack in kitchen, Feb 114 all
Bookcases appear to be single unit, May 192 all

Storage and Display (contd.)
Bookcases merge with staircases (cwh), Oct 104 all
Cabinet, shallow grid, holds socks and such, Feb 126 all
Closet-bath combination, July 129 all
Closet-bathroom has room-wide mirrors, Feb 129 all
Cupboard, double-wide, Dec 113 all
Dumbwaiter for toys, May 160 all
Firewood storage under deck, Nov 166 all
Giant drawer for firewood, Oct 132 all
Pantry, between studs, takes little space, Jan 77 all
Pull-out bin looks like doors, June 124 all
Room divider, wine storage, sideboard in one, Apr 164 C, S, D
Root cellar to wine cellar, Apr 144 all
Space above closet, Sept 128 all

Storage and Display (contd.)
Spices spin or slide into reach, Apr 146 all
Storage, exterior, under bay window, May 183 C, 162 S, D
Storage unit pulls out as buffet, Oct 146 all
Tambour door rolls down to hide clutter (cwh), Jan 77 all
Three cubicles give locker room effect (cwh), Feb 105 all
Two-part deck provides garden access, storage, June 129 all
Wall bookshelves face two ways, June 104 all
Water cooler hides behind false wall (cwh), June 102 all
Wet bar converted from closet, Jan 74d S, D
Window seat for toys, books, July 144 all
Wine cellar built into window seat (cwh), Apr 132 all

Crafts and Workshop Projects

(cwh means the item appeared in the Changing Western Home section)

Crafts
Balloon Christmas tree, wreath, Dec 96 all
Balsa burning, Dec 102 all
Buttons to personalize fashions, Sept 74 all
Corn husk roses, Nov 162 all
Cutout stars for carolers and centerpieces, Dec 101 all
Cutouts help prevent glass-door accidents, Apr 168 all
Egg creatures as egg holders, Apr 110 all
Fabric-wrapped display stands, Apr 131 all
Gift bags on tree, Dec 104 all
Glass ball ornaments, Dec 76 all
Jewelry-making, Dec 84 all
Lace cutouts, stuffed ornaments, Dec 108 all
Marbling fabric, Aug 66 all
Pattern-punched aluminum designed for cupboard doors, June 118 all
Puppets are home-baked, Nov 144 all
Rag rugs, color-coordinated, Apr 174 all

Crafts (contd.)
School supply stores for gifts, May 162 N
Weaving wheat, Nov 98 all
Wine label coasters, Nov 122 N
Wrapping impossible shapes, Dec 110 N
Wreath-making, evergreens, fruits, nuts, herbs, Dec 82 all

Furniture
Coffee table or dining table, Nov 92 all
Worktable, kitchen, made from salvaged materials (cwh), Feb 104 all

Sewing
Baby bunting, Nov 128 all
Costumes, Halloween bugs, Oct 100 all
Lace cutouts, stuffed ornaments, Dec 108 all
Lapland sweater, Mar 150 all
Wash mitts to sew and paint, Jan 91 C, S, D

Workshop and Home Projects
(Also see Furniture, preceding)
Bread box helps dough rise, Feb 112 all
Cassette and disk holder, Dec 110 C, S, D
Chopsticks for the undexterous, May 182 S, D; Sept 118 N, C
Coffee table or dining table, Nov 92 all
Cribbage boards, 3 animal shapes, Dec 71 all
Fabric-wrapped display stands, Apr 131 all
Handles, wooden, on drawers, closet, Feb 123 all
Holiday totems, angel or Santa, Dec 68 all
Hydroponic planter on deck rail, Apr 126 all; correction (cwh), July 130 all
Loft ladder, Apr 138 all
Newspaper recycling bin, Feb 110a C, S, D
Plastic tube, water level, for even post tops, Feb 138 all
Totes for gardener or car person, Dec 70 all
Woodworking whimsy, Dec 68 all

Food and Entertaining

Appetizers
Appetizer platter, Nov 102 all
Baby Dutch babies, Feb 159 all
Baked vegetables provençal with garlic toast, Mar 170 all
Ballot bites, Nov 199 all
Brie pastry package, Nov 218 all
Cheese and petal tidbits, Sept 152d C, S, D
Chicken salad with pumpernickel triangles, Mar 173 all
Dip
  green onion-yogurt, Aug 102 all
  layered black bean, June 143 all
  layered garbanzo bean, June 143 all
  layered kidney bean, June 143 all
  orange-mint with coconut, Apr 226 N, 214 S, D; May 236 C
  turnip tahini with crisp vegetables, Nov 174 all
Korean
  barbecued pork, Sept 151 all

Appetizers (contd.)
  Nine-treasure dish, Sept. 150 all
  noodles with hot sauce, Sept 151 all
  radish salad, Sept 151 all
Lox and cheese terrine, May 201 all
Marinated mushrooms with tarragon, May 198 all
Meatballs in basil, Aug 65 all
Pasta crisps, Jan 107 C; Mar 192 N; Apr 226 S, D
Polenta triangles, Nov 204 all
Sesame-ginger-romaine fish bundles, Aug 65 all
Shrimp in shiso leaves, Aug 64 all
Spicy stir-fried squid, Sept 151 all
Sweet onions on herb toast, Mar 173 all

Baking
(Also see listings under Desserts)
—**Breads**
Quick Breads

Baking
—**Breads** (contd.)
  apple-prune brown, Nov 184 all
  biscuit twists, Sept 144 all
  biscuits, basil, June 137 all
  biscuits, sourdough fennel, May 224 all
  biscuits, sweet polenta, May 212 all
  bruschetta, Oct 84 all
  cheese biscuit sticks, Feb 140 all
  cornbread, frying pan, Mar 198 all
  cornbread, spiced, Apr 200 all
  croutons, herb cheese, Nov 204 all
  date and apricot pumpkin, Nov 172 all
  doughnuts, piazza grande, May 238 all
  fry bread (for Navajo taco), Aug 54 all
  hush puppies, multigrain, Oct 181 all
  lentil, seed-crusted, Apr 229 all
  muffins, apple-bran, Feb 157 all
  muffins, oat-corn sourdough, May 223 all
  muffins, sourdough blueberry-bran, May 223 all

Baking
—Breads (contd.)
muffins, sourdough cranberrry-apricot, Dec 148 all
muffins, whole-grain herb-cheese, July 152 all
pizza loaf, pepperoni, June 154 all
popovers, harvest, Oct 156 all
pumpernickel triangles, Mar 173 all
roll call rolls, Nov 200 all
scones, chocolate chip, June 135 all
scones, sweet marjoram, Jan 92 all
sesame buns, July 65 all
sourdough California apricot bread, May 224 all
tea cakes, petite pear, Mar 162 all
toast, garlic, Mar 170 all
toast, grilled, Feb 173 all
toast, herb, Mar 173 all
toast, twice-grilled French with skewered fruit, July 158 all
toasted breadsticks and garlic butter, Feb 80 all
Yeast Breads
Bill's Irish soda, Nov 196 all
buns, steamed, Apr 104 all
chocolate, Oct 148 all
double dill sourdough rye, May 222 all
fir tree, Jan 64 all
flatbreads, grilled (Italian herb, Indian mint, quick), June 138 all
pizza, pesto, June 134 all
raisin pumpernickel, Oct 154 N, 184b C, S, D
rolls, bulgur wheat, Apr 197 all
rolls, Italian breadstick, Feb 166 all
sesame sourdough loaves, May 220 all
sourdough, feature article, May 138 all
sourdough French, 1988, May 140 all
sourdough holiday swirl, Dec 146 all
sourdough Italian cheese-pepper, May 220 all
sourdough whole-grain loaves, May 220 all
yeast rolls, Sept 79 all
—Cakes
Australia lamingtons, Mar 202 all
Chocolate puff pastry cake with spirited candied oranges, Oct 164 all
Coffee cake, cherry-cream cheese, Dec 118 all
Coffee cake, plum, July 153 all
Coffee cake ring, quick orange, June 154 all
Cupcakes, pumpkin with licorice icing, Oct 168 all
Dried-fruit, Nov 184 all
Pineapple upside-down, Sept 79 all
Pound cake, buttermilk, Oct 177 all
Shortcake, blueberry and peach with caramel custard, Sept 140 all
Sourdough chocolate-cherry, May 224 all
Sourdough gingerbread, Dec 148 all
Strawberry lemon crunch, Apr 191 all
Tea, petite pear, Mar 162 all
Torte, carrot-apple, Nov 210 all
—Cookies
Almond shortbread, Nov 216 N, S, D
Bear chocolate chip, Jan 102 all
Biscotti, gingerbread, Nov 191 all
Brown sugar bars, Feb 171 all
Campaign promises, Nov 200 all
Cranberry-prune squares, Nov 173 all
Danielle's chocolate scrunch-ups, Apr 185 all
Giant oatmeal chews, May 210 all
Ginger shortbread wedges, Feb 141 all
Hand-painted, Christmas, Dec 119 all
Lemon cheesecake bars, Oct 184h C; Nov 216 N, S, D
Lemon-thyme, Sept 160 C, S, D; Nov 208 N
Macadamia butter, May 199 all
Macaroons, chocolate-dipped and chocolate-covered valentines, Feb 142 all

Baking
—Cookies (contd.)
Nut lace, Dec 66 all
Party platforms, Nov 200 all
Peanut butter oat bars, Oct 184h C; Nov 217 N, 216 S, D
Power bars, Aug 110 all
Shortbread, almond, Oct 184h C
—Pancakes & Waffles
Pancakes
baby Dutch babies, Feb 159 all
crêpes, blueberry-pistachio cornmeal, Sept 136 all
Dutch baby, chili, Jan 92 all
ginger-zucchini, Sept 137 all
oat-buckwheat sourdough, May 223 all
oat-wheat sourdough, May 223 all
puff with mango, Aug 92 all
tortilla, July 168 all
Waffles
basil parmesan and chili cheddar, Aug 98 N, S, D; Sept 152h C
cornmeal, with eggs and bacon, Apr 192 all
mushroom tarragon, Aug 99 N, S, D; Sept 152h C
oat-buckwheat sourdough, May 223 all
oat-wheat sourdough, May 223 all
—Pies & Pastries
Desserts
baklava pinwheel, macadamia, Apr 188b S, D; May 217 N, C
buttermilk cheese pie, Oct 174 all
cobbler, summer fruit, June 88 all
fila crinkle walnut rolls, Apr 188b S, D; May 217 N, C
pastry, cream cheese, June 88 all
pie, apple with satin caramel cream, Nov 104 all
pie, citrus cream and meringue, Jan 93 all
pie, fresh peach, June 135 all
pie, orange zest apple, Nov 104 all
shortcake, blueberry and peach with caramel custard, Sept 140 all
tart, aromatic spice and almond, Feb 145 all
tart, cranberry, Dec 140b N, S, D, 140f C
tart, macadamia baklava, Apr 188a S, D
torte, chestnut truffle, Mar 163 all
Entrées
Canadian salmon pie, Jan 116 all
mushroom trio tart, Jan 108 all
pie, fish and chard, June 147 all
pie, gruyère cheese, Mar 162 all
pie, sage, sausage, and spinach, Dec 126 all
pie, sausage and buttermilk, Oct 176 all
tart, apple-onion, Oct 172 all
torta, ricotta Milanese, Mar 190 all
tourtière, Jan 116 all
turkey pot pie, Feb 146 C, S, D; May 236 N

Barbecuing
Baked potatoes with salsa, July 159 all
Beef tenderloin with Bishop vegetable sauce, Mar 119 all
Corn on the cob, July 159 all
Flank steak with Carriage House sauce, Sept 159 all
Grilled
fish picante, Sept 137 all
flank steak with chili-lime marinade, July 159 all
flat breads, 3, June 138 all
game hens and vegetables in balsamic vinegar, June 153 all
gingered beef and chili potatoes with Thai-seasoned broth, Aug 100 all
leg of lamb, herb-crusted, Apr 205 all
salmon on wilted chicory salad, Feb 173 all
sweetbreads, Nov 222 all

Barbecuing (contd.)
toast, Feb 173 all
turkey drumsticks, breast, and banana squash with cranberry salsa, Dec 150 N, C, 138 S, D
Herb brush, July 166 all
Holiday barbecue buffet, Dec 80 all
Indonesian spareribs, Sept 156 all
Kebabs, pineapple-glazed, July 165 all
Meatballs in basil, Aug 65 all
Mongolian lamb sandwiches, July 65 all
Mulled cider, Dec 152 N, C, 140a S, D
Oysters with tomatillo salsa, Dec 150 all
Pork, Korean, Sept 151 all
Sausage supper salad with grilled toast, July 156 all
Scrambled eggs with jalapeño and corn, July 160 all
Sesame-ginger-romaine fish bundles, Aug 65 all
Shrimp in shiso leaves, Aug 64 all
Skewered marinated beef with grilled homemade pita wrappers, Apr 198 all
Skewered mixed vegetables, Dec 152 N, C, 140a S, D
Skewered sausage, onions, and potatoes with mustard cream, Dec 150 N, C, 138 S, D
Steak strips and pan-fried potatoes with onion, July 160 all
Turkey breast with peaches and chutney, Apr 224 all
Turkey cutlets piccata, Apr 223 all
Turkey saltimbocca, Apr 224 all
Turkey tenderloins, raspberry glazed, Apr 224 all
Twice-grilled French toast with skewered fruit, July 158 all

Beverages
Bubbling Mary, Jan 58 all
Mulled apple-ginger sparkler, Jan 58 all
Mulled cider, Dec 152 N, C, 140a S, D
Punch, Republican, with grape ideas, Nov 199 all
Spiced hibiscus brew, Sept 152 C, S, D; Nov 208 N
Squeeze, drop, and fizz, Jan 58 all
Steaming milk with maple syrup, Jan 100 all
Summer agua fresca, Aug 60 all
Tea, ginger-currant, Sept 152 C, S, D; Nov 208 N
Tropical sparklers, Jan 58 all
Wine tasting in Burgundy, June C, S, D

Books and Brochures
Potluck, a *Sunset* book, Oct 160 all
Sunset Annual, 1988 edition, Apr 212 all

Candies
Cajeta (goat's milk confection), Mar 187 all
Caramels, gjetöst, Mar 187 all
Fresh candied orange peel, Nov 200 all
Spun sugar, Aug 96 all

Casseroles
Broccoli-plus, Nov 189 all
Lasagna
ground turkey, Sept 148 all
Mexican chicken, Feb 168 all
tofu, Sept 148 all
vegetable, Sept 148 all
Layered turkey enchiladas, Aug 103 all
Mexican pizza, Nov 189 all
Reuben fondue, Nov 189 all
Strata, Norwegian, Nov 186 all

Cereals and Pasta
Barley
and lentils with mint, Apr 229 all
and pecans with chicken, Nov 173 all
microwave for 1, Feb 174 all

Cereals and Pasta (contd.)
Bulgur
tabbouleh, Nov 214 all
wheat rolls, Apr 197 all
Cornmeal
blueberry-pistachio crêpes, Sept 136 all
cornbread, frying pan, Mar 198 all
cornbread, spiced, Apr 200 all
multi-grain hush puppies, Oct 181 all
polenta, microwave for 1, Feb 174 all
polenta torte with cheese and tomato sauce, May 202 all
polenta triangles, Nov 204 all
sweet polenta butter biscuits, May 212 all
waffles, with eggs and bacon, Apr 192 all
Couscous salad, dill dressing, Sept 136 all
Oatmeal
giant chews, May 210 all
granola, favorite, Oct 184d C, S, D
granola and yogurt parfaits, Mar 183 all
oat-wheat, or oat-buckwheat sourdough waffles and pancakes, May 223 all
Pasta, noodles, and spaghetti
chicken carbonara, Apr 184 all
cool spaghetti salad, June 154 all
fettuccine Alber, July 162 all
fettuccine with harvest vegetables, Nov 224 S, D; Dec 140d C
hot pasta and tuna salad, Feb 141 all
Korean noodles, with hot sauce, Sept 151 all
lasagna, ground turkey, Sept 148 all
lasagna, tofu, Sept 148 all
lasagna, vegetable, Sept 148 all
noodles, Cross-Bridge, Apr 220 all
pasta alla Mama, Mar 179 all
pasta antipasto salad, Mar 162 all
pasta crisps, Jan 107 C; Mar 192 N; Apr 226 S, D
pasta Emily, Mar 179 all
pasta Maxwell, Mar 179 all
pasta Papa, Mar 179 all
pasta with cilantro sauce, June 144 N, C, 144d S, D
pasta with sausage, madeira, and cream, Mar 190 all
pasta with Swiss chard, Apr 226 C; May 236 S, D
pastina, buttered, Oct 170 all
pastina salad, lemon-mint and pea, May 209 all
ravioli, pumpkin, in soup or sherry cream, Nov 202 all
Rice
brown, and avocado salad, Mar 177 all
couscous, Apr 204 all
couscous chicken salad, curried, Oct 188 all
microwave for 1, Feb 174 all
orange risotto with shrimp, May 234 all
pudding, Mar 199 all
risotto, cereal with anise-coriander sugar, Nov 212 all
risotto, grilled with asparagus, June 162 all
risotto, pan-grilled with mozzarella and basil, June 162 all
salad, wild, Oct 163 all
wild and tame rice stuffings, Nov 103 all
wild rice and hot quinoa salad, Nov 212 all

Dairy Products and Eggs
—Butter
Basil-chili, Apr 200 all
Orange marmalade, Jan 98 all
Prosciutto, Feb 144 all
—Buttermilk
Cheese pie, mushroom pie, Oct 174 all
Chicken legs, oven-fried, Oct 176 all
Potato soup, Oct 174 all
Sausage pie, Oct 176 all

Dairy Products and Eggs (contd.)
—Cheese
Biscuit sticks, Feb 140 all
Brie pastry package, Nov 218 all
Cheddar and ham escondidas, Apr 186 all
Gjetost caramels, Mar 187 all
Gjetost sauce with Norwegian meatballs, May 214 all
Grilled jarlsberg sandwich, May 214 all
Nokkelost, baked, with red cabbage salad, May 215 all
Pie, gruyère, Mar 162 all
Pork loin, stuffed with 2 cheeses, Oct 162 all
Torta, ricotta Milanese, Mar 190 all
Vanilla cheese cloud with berries, Oct 149 all
—Cream
Mustard, Dec 152 N, C, 140 S, D
Satin caramel, Nov 104 all
—Eggs
Bob's scrambled, Dec 142 all
Custard, caramel, Sept 140 all
Custard, eggnog, Nov 214 all
Deviled bunnies, Apr 217 all
Easter eggs Oscar, Apr 195 all
Fajitas, Apr 194 all
Frittata, ratatouille, July 152 all
Omelet, no-nonsense potato, Apr 206 all
Omelet, picante-dulce, May 228 all
Omelet, sorrel-cheese, Apr 218 all
Scrambled, with jalapeño and corn, July 160 all
—Milk
Cajeta (goat's milk confection), Mar 187 all
Steaming, with maple syrup, Jan 100 all
—Yogurt
Frozen, berry, July 172b C, S, D
Granola parfaits, Mar 183 all
Green onion dip, Aug 102 all
Sauce, spiced with cashews for vegetables, Mar 184 all
With honeyed almonds, Apr 200 all

Desserts
(Also see listings under Baking)
Acceptance peaches, Nov 200 all
Baked pear for two with brandy sauce, Mar 191 all
Baked pineapple compote, Mar 164 all
Candidates, Nov 200 all
Chocolate cages with strawberries, May 204 all
Chocolate puff pastry cake with spirited oranges, Oct 164 all
Chocolate-covered and chocolate-dipped macaroon valentines, Feb 142 all
Cobbler, summer fruit, June 88 all
Flan, coconut, Apr 226 N, 215 S, D
Ice cream
gelato, chocolate-orange, July 172d C, S, D
gelato, pear and pernod, Feb 165 all
gelato, vanilla, July 172d C, S, D
M's eggnog, Jan 112 all
peach ice cream or milk, July 172d C, S, D
sorbet, carrot and orange, Nov 210 all
sorbet, fire and ice, Feb 160 all
vanilla, cream or milk, July 172b C, S, D
Meringue cloud with strawberries, May 204 all
Pudding, rice, Mar 199 all
Roxie's apple squares, Mar 164 all
Sherry plum crisp, Sept 137 all
Strawberry mountain, Apr 201 all
Tart, cranberry, Dec 140b N, S, D, 140f C
Torte, carrot-apple, Nov 210 all
Torte, chestnut truffle, Mar 163 all
Vanilla cheese cloud with berries, Oct 149 all

Fish
And baked ratatouille, Jan 104 all

Fish (contd.)
Baked, Mexican-style, Nov 172 all
Crab
Dungeness, trio of sauces, Mar 119 all
how to clean and crack, Mar 174 all
salad, cucumber and radish, Aug 94 all
with barbecue sauce, Dec 145 all
Fish
and chard pie, June 147 all
and fennel, Dec 135 all
chowder, curried, Oct 158 all
fillets with sherry-mushroom sauce, June 134 all
five spice, Apr 104 all
grilled picante, Sept 136 all
soup, Dona Elena's, Oct 149 all
Hawaiian fish and mango salad with toasted coconut dressing, Aug 102 all
Lean, and pasta chowder, Jan 104 all
Lobster, how to remove meat from whole, Mar 174 all
Lobster, with roe butter, Mar 119 all
Mr. Zhu's steamed fish, Apr 103 all
Mussels
on lemon-garlic toast, Sept 154 all
steamed, Oriental-style, Nov 194 all
vinaigrette, June 146 all
Orange roughy, July 164 all
Oyster sandwiches, open-face, Jan 92 all
Oysters with tomatillo salsa, Dec 150 N, C, 138 S, D
Salad Veracruz, Oct 163 all
Salmon
grilled, on wilted chicory salad, Feb 173 all
lox and cheese terrine, May 201 all
smoked, in cool dill sauce, Sept 154 all
steaks, steamed, with potato chawan mushi, Sept 146 all
steamed, with sorrel, Apr 218 all
terrine, faux, May 198 all
Walla Walla, Aug 93 all
Sand dabs, oven-fried with basil-chili butter, Apr 200 all
Seafood chowder, Oct 158 all
Shrimp
Asian pear salad, Sept 138 all
avocado in gazpacho salsa, Sept 154 all
cauliflower soup, May 228 all
cilantro, June 156 all
étouffée, Jan 114 all
rice chowder, Oct 159 all
slaw with cucumber dressing, July 165 all
with green onions, Apr 101 all
with orange risotto, May 234 all
Simmered, and vegetables with mustard-horseradish sauce, Jan 104 all
Skate
broiled, June 144 S, D
pan-fried, June 144 S, D
poached, June 144 S, D
watercress, coconut salad, June 144b S, D
with cucumbers, capers, June 144b S, D
Squid, spicy stir-fried, Sept 151 all
Trout with macadamia nut butter, Oct 152 all
Tuna
ahi steak à la Gordon, May 228 all
and hot pasta salad, Feb 141 all

Foreign Cookery
—Australian
Burger with the lot, July 162 all
Lamingtons, Mar 202 all
—Canadian
Salmon pie, Jan 116 all
Tourtière, Jan 116 all
—Chinese
Bean sprout salad, Apr 101 all
Bok choy with quail eggs, Apr 103 all

Foreign Cookery

—Chinese (contd.)
Braised eggplant in oyster sauce, Apr 99 all
Chicken with chili paste, Apr 96 all
Cross-Bridge noodles, Apr 220 all
Five spice fish, Apr 104 all
Food exploring in China, feature article, Apr 94 all
Four happy lions, Apr 96 all
Gingered tomatoes and eggs, Apr 103 all
Green beans and garlic, Apr 97 all
Green beans with ginger, Apr 104 all
Green pea starch salad, Apr 103 all
Mr. Zhu's steamed fish, Apr 103 all
Mongolian barbecued lamb sandwiches, July 65 all
Pickled vegetable soup, Apr 97 all
Pork with garlic chives, Apr 103 all
Pork-filled chilies and bitter melons, Apr 9 all
Shanghai cucumber salad, Apr 100 all
Shrimp with green onions, Apr 101 all
Soft tofu with black bean sauce, Apr 97 all
Soy-chili chicken wings, Apr 104 all
Steamed buns, Apr 104 all
Steamed chicken with mustard greens, Apr 98 all
Stir-fried chilies and pork, Apr 97 all
Sweet potato and carrot soup, Apr 98 all
Tang Bao (soup dumplings), Apr 105 all

—French
Wine tasting in Burgundy, June 140 C, S, D

—Guatemalan
Escondidas, ham and cheddar, Apr 186 all
Escondidas, turkey and jack, Apr 186 all

—Indian
Flat bread, grilled with mint, June 138 all

—Italian
Biscotti, gingerbread, Nov 191 all
Bruschetta, Oct 84 all
Carmelized onions with dried tomatoes and herbs, Oct 85 all
Doughnuts, piazza grande, May 238 all
Flat bread, grilled Italian herb, June 138 all
Frittata, ratatouille, July 152 all
Gnocchi roll (*rotolo di spinaci*), Feb 150 all
Green beans with porcini-sherry vinaigrette, Oct 182 all
Lemon chicken salad in radicchio, Oct 85 all
Pizza, pesto, June 134 all
Pumpkin ravioli in sherry cream, Nov 202 all
Pumpkin ravioli soup, Nov 202 all
Risotto, grilled with asparagus, June 162 all
Risotto, pan-grilled with mozzarella and basil, June 162 all
Roasted vegetable mélange, Oct 183 all
Rolls, breadstick, Feb 166 all
Tuscan bread salad, Oct 182 all

—Japanese
Pork and potatoes country-style, Oct 180 all
Steamed salmon steaks with potato chawan mushi, Sept 147 all

—Korean
Barbecued pork, Sept 151 all
Nine-treasure dish, Sept 150 all
Noodles with hot sauce, Sept 151 all
Radish salad, Sept 151 all
Spicy stir-fried squid, Sept 151 all

—Mexican
Cajeta (goat's milk confection), Mar 187 all
Carnitas, Sterbinsky's boil-and-roast, Apr 209 all
Enchiladas, turkey, Aug 103 all
Summer aguas frescas, Aug 60 all
Taco, Navajo, Aug 54 all
Tostadas, chili and cheese, Dec 118 all

—Middle Eastern
Moussaka, stovetop, Mar 166 all

Foreign Cookery (contd.)

—Norwegian
Grilled jarlsberg sandwich, May 214 all
Meatballs with gjetost sauce, May 214 all
Red cabbage salad with baked nokkelost, May 215 all

—Russian
Borscht, Sonia's cold spring, Mar 113 all
Borscht, Sonia's hot winter, Mar 113 all

—Southeast Asian
Burmese
ginger salad, Dec 138 N, C, 150 S, D
noodle salad, Dec 140 N, C, 152 S, D
spiced vegetable and prawn soup, Dec 140 N, C, 152 S, D
Cambodian steamed eggplant, Nov 220 all
Coriander spareribs, Jan 96 all
Fish soup with rice noodles and condiments, Jan 95 all
Gingered beef and chili potatoes with Thai-seasoned broth, Aug 100 all
Shrimp and pineapple soup, Jan 96 all
Sichuan eggplant and pork cakes, Nov 220 all
Stir-fried rice noodles, Jan 96 all
Thai fish and watercress salad, Mar 201 all
Turmeric sweet-sour vegetables, Jan 96 all
Vietnamese *pho*, Nov 178 all
Vietnamese summer soup, Mar 200 all

—Spanish
Beets with oranges, June 144 N, C, 144d S, D
Eggplant, cilantro, June 144 N, C, 144d S, D
Escabèche of chicken, Sept 146 all
Fish and chard pie, June 147 all
Ham hocks with balsamic vinegar, June 144 N, C, 144d S, D
Mussels vinaigrette, June 146 all
Pasta with cilantro sauce, June 144 N, C, 144d S, D
Snails and hominy, June 146 all
Tapas party for 6 to 24, June 94 all

Fruit

Apples
and beet salad, Feb 141 all
baked, buttermilk streusel, Oct 177 all
baked, with honey-pepper pork loin, Mar 180 all
glazed, with sweet potatoes, Jan 114 all
onion tart, Oct 172 all
orange zest pie, Nov 104 all
pie, with satin caramel cream, Nov 104 all
squares, Roxie's, Mar 164 all
zucchini apple butter, Aug 92 all
Avocados, and shrimp in gazpacho salsa, Sept 154 all
Avocados, on chicken-grapefruit salad, Sept 136 all
Berries
and peach bake, Aug 93 all
and pistachio cornmeal crêpes, Sept 136 all
cranberry salsa, Dec 150 N, C, 138 S, D
cranberry tart, Dec 140b N, S, D, 140f C
vanilla cheese cloud, Oct 149 all
Coconut
crusted chicken, Apr 226 N, 215 S, D
curried, Aug 112b C; Sept 160 N
dressing, toasted, Aug 103 all
flan, Apr 226 N, 215 S, D
with orange-mint dip, Apr 226 N, 214 S, D; May 236 C
Fresh fruit in lemon-ginger syrup, Oct 152 all
Grapefruit-chicken salad on avocados, Sept 136 all
Grapes, Corinth, frosted, Oct 186 all
Grapes, Corinth, with sautéed chicken, Oct 186 all
Mango with puff pancake, Aug 92 all
Melons
cantaloupe salad with lime dressing, Aug 94 all

Fruit (contd.)

cantaloupe-tangerine soup, Sept 144 all
watermelon carving, July 160b C, S, D
watermelon-mint salad, Aug 112 N, C, 112a S, D
Orange peel, fresh candied, Nov 200 all
Peaches
acceptance, Nov 200 all
and berry bake, Aug 93 all
pie, fresh, June 135 all
Pears
and parsnip soup with toast, Feb 165 all
and pernod gelato, Feb 165 all
Asian, and cheese plate, Sept 138 all
Asian, and shrimp salad, Sept 138 all
Asian, with ginger dressing, Sept 138 all
baked, with anise seed, Jan 101 all
baked, with brandy sauce, Mar 191 all
warm buttered, with gelato, Feb 165 all
Pineapple, compote, baked, Mar 164 all
Plum coffee cake, July 153 all
Plum crisp, sherry, Sept 137 all
Pomegranate salsa, Nov 193 all
Tangerine-cantaloups soup, Sept 144 all

Fruit, Dried

Apricot-cranberry muffins, Dec 148 all
Candidates, Nov 200 all
Currants, with chicken and jalapeños, Mar 163 all
Dried-fruit cake, Nov 184 all
Prune, cranberry fruit squares, Nov 173 all

Meat

Beef
burger, Aussie, with the lot, July 162 all
burger, basic beef, Oct 98 all
burger, diced tomato and zucchini relish with sweet onion, Oct 99 all
burger, pimiento-citrus relish, Oct 99 all
burger, sweet and sour relish, Oct 98 all
flank steak, grilled with chili-lime marinade, July 159 all
flank steak, with Carriage House sauce, Sept 159 all
flank steak roll, baked, stuffed, Feb 156 all
pizza burgers, Dec 144 all
shortribs with chipotle chilies, Nov 180 all
skewered marinated with grilled homemade pita wrappers, Apr 198 all
soy, mustard-glazed, Dec 129 all
steak strips and pan-fried potatoes with onion, July 160 all
tenderloin, barbecued with Bishop vegetable sauce, Mar 119 all
Buffalo, soy, mustard-glazed, Dec 129 all
Caribou, with wild mushroom and juniper berry sauce, Dec 129 all
Frankfurter, All-American, Parisian, Santa Fe, Vienna (for hot dog bash), July 171 all
Ham
and cheddar escondidas, Apr 186 all
hocks in balsamic vinegar, June 144 N, C, 144d S, D
Lamb
braised, and vegetables with mint, July 152 all
crown roast with vegetable ragout and couscous, Apr 204 all
kebabs, pineapple-glazed, July 165 all
leg, herb-crusted, grilled, and tomatoes with garlic potatoes gratin, Apr 205 all
Mongolian barbecued sandwiches, July 65 all
shanks, à la Martin, Feb 170 all
tournedos on artichoke bottoms with tarragon beurre blanc, Apr 204 all
Liver, beef, New Orleans style, Apr 206 all
Pork
and potatoes, Japanese-style, Oct 180 all
and stir-fried chilies, Apr 97 all
barbecued, Korean, Sept 151 all

Meat (contd.)
braised, with vinegar, Apr 189 all
chops, with walnuts and wine, Jan 93 all
filling for Sichuan eggplant and pork cakes, Nov 220 all
four happy lions, Apr 96 all
loin, honey-pepper with baked apples, Mar 180 all
loin, stuffed with two cheeses, Oct 162 all
loin roast, cranberry-chili relish, Dec 129 all
loin roast, Dijon-caper sauce, Oct 168 all
Popotla's chipotle, Aug 106 all
pork-filled chilies, bitter melon, Apr 99 all
spareribs, braised, Sept 78 all
spareribs, Indonesian, Sept 156 all
Sterbinsky's boil-and-roast carnitas, Apr 209 all
stew, Italian, Apr 185 all
stew, spiced, Mar 198 all
with garlic chives, Apr 103 all
Sausage
and buttermilk pie, Oct 176 all
and kale soup, Dec 134 all
sage and spinach pie, Dec 126 all
salad supper with grilled toast, July 156 all
skewered, and potatoes with mustard cream, Dec 150 N, C, 138 S, D
Snails
and hominy, June 146 all
cooked, May 244 all
crisp-baked in herb butter, May 246 all
garden snails as escargots, feature, May 242 all
in pastry shells, May 246 all
with Brussels sprouts, May 244 all
Sweetbreads, grilled with fragrant oils, Nov 222 all
Veal garlic stew, Nov 194 all
Venison, with wild mushroom and juniper berry sauce, Dec 129 all

Menus
—Barbecues
Fourth of July hot dog bash, July 171 all
Holiday barbecue buffet, Dec 80 all
Mongolian (lamb sandwiches), July 65 all
Souvlaki, Apr 198 all
Thai barbecue soup, Aug 100 all
—Breakfasts
Cool soup, hot biscuit, Sept 144 all
Granola and yogurt parfait, Mar 183 all
Hearty, healthy (bran-apple muffins), Feb 157 all
Mother's Day smorrebrod, May 209 all
Risotto, Nov 212 all
Saturday (at camp), July 158 all
—Brunches
Autumn (apple-onion tart), Oct 170 all
Big Sky for 16, Dec 78 all
Celebration (potato pancakes), Apr 200 all
No-fuss summer (quick orange coffee cake ring), June 154 all
Sunday (at camp), July 160 all
—Buffets
Holiday barbecue, Dec 80 all
Laksa noodle (*Nyonya* Chinese), Jan 95 all
New Year's Day bread and butter breakfast, Jan 98 all
Nyonya sampler, Jan 95 all
Qing family country banquet, Apr 96 all
—Dinners
Alfresco on the patio (grilled game hens and vegetables), June 153 all
All-in-the-oven (honey-pepper pork loin), Mar 180 all
Chicken and fritters, Jan 101 all
Friday (at camp), July 156 all
Huang family gathering, Apr 98 all

Menus
—Dinners (contd.)
Oriental steamed (salmon steaks), Sept 146 all
Oven steak and potato, Feb 156 all
Piquant Spanish chicken, Sept 146 all
Poached fish and fennel, Dec 134 all
Roast pork for Sunday, Oct 168 all
Saturday (at camp), July 158 all
Tailor-made Thanksgiving, Nov 100 all
Tortilla pancake, July 168 all
Zhu family dinner, Apr 102 all
—Lunches
Alice Waters' kitchen, Feb 173 all
Japanese-inspired soup, Feb 154 all
Soup and sandwich, July 170 all
Thanksgiving wind-down, Nov 214 all
Tortilla sandwich salad, Jan 100 all
Tropical islands salad (Hawaiian fish with toasted coconut dressing), Aug 102 all
Xin light lunch, Apr 100 all
—Parties and Picnics
End-of-school children's party (pepperoni pizza loaf), June 154 all
Great Wall picnic, Apr 104 all
Hangzhou boat lunch, Apr 105 all
May Day picnic (lemon-mint pea and pastina salad), May 209 all
Potluck seafood soup party, Feb 80 all
Seize-the-day picnics, five, Feb 76 all
Tapas party, June 94 all
—Suppers
Election night, Nov 199 all
French country chicken, May 210 all
Halloween basket (pumpkin cupcakes with licorice icing), Oct 168 all
Harvest grain salad, Nov 212 all
Hearthside chili, Dec 132 all
Inside-out won ton salad, Mar 180 all
Japanese-inspired sushi soup, Feb 154 all
Mexican enchilada stack, Aug 103 all
Sand dab, Apr 200 all
Speedy soup, Dec 134 all
Thanksgiving wind-down, Nov 214 all
Umatilla County salute, Apr 197 all

Microwave Cookery
Barley for 1, Feb 174 all
Lentils for 1, Feb 174 all
Marmalade, Feb 171 all
Polenta for 1, Feb 174 all
Rice for 1, Feb 174 all

Miscellaneous
Basil seeds, silky, Sept 152f S, D; Nov 208 C
Chinese cleaver, how to use, Oct 92 all
Chipotle chilies, three recipes, Nov 180 all
Cooking on a woodstove, Mar 196 all
Cylinder ice cream freezers, July 172b C, S, D
Dutch oven cooking, feature article, Sept 76 all
Hotels and inns pack picnics, Aug 104 all
Rose petals, tidbits, salad, vinegar, Sept 152d C, S, D
Stocking stuffers for cooks, Dec 120 all
Wine tasting in Burgundy, June 140 C, S, D

Nuts
Almond tart, aromatic spice, Feb 145 all
Almonds, caramelized, Nov 104 all
Cashew and spiced yogurt sauce for vegetables, Mar 184 all
Hazelnuts, toasted, with artichoke soup, May 240 all
Macadamias
baklava, pinwheel, Apr 188b S, D; May 217 N, C
butter cookies, May 199 all
tart, baklava, Apr 188a S, D

Nuts (contd.)
Peanut butter, homemade, Aug 112b S, D
Pecans and barley with chicken, Nov 173 all
Pine nuts, toasted, Nov 204 all
Pistachio-blueberry cornmeal crêpes, Sept 136 all
Walnuts, fila crinkle rolls, Apr 188b S, D; May 217 N, C
Walnuts, wine with pork chops, Jan 93 all

Pasta
(See listings under Cereals and Pasta)

Poultry
Chicken
and corn soup, May 206 all
and grapefruit salad on avocados, Sept 136 all
braised, with garlic, tomatoes, and potatoes, May 210 all
breasts, broccoli and cheese stuffed, Mar 194 all
breasts, roasted pepper and parmesan-stuffed, Mar 194 all
breasts, with blueberries, Oct 148 all
carbonara, Apr 184 all
Chinese plum, Dec 119 all
coconut-crusted, Apr 226 N, 214 S, D
Cornish game hens, stuffed, Sept 78 all
country chicken livers, Dec 142 all
Dijon, with panko crust, Apr 214 N
escabèche of, Sept 146 all
game hen dinner for two, Apr 184 all
game hens, grilled and vegetables in balsamic vinegar, June 153 all
game hens, with mustard crust, Feb 140 all
legs, oven-fried buttermilk, Oct 176 all
salad, with curried couscous, Oct 188 all
salad, with pumpernickel triangles, Mar 173 all
salsa, Aug 92 all
Santa Fe, Aug 108 all
sauteéd, with Corinth grapes, Oct 186 all
steamed, with mustard greens, Apr 98 all
stir-fried, with sorrel, Apr 218 all
teriyaki, Chula Vista, Jan 112 all
wings, soy-chili, Apr 104 all
with barley and pecans, Nov 173 all
with chili paste, Apr 96 all
with currants and jalapeños, Mar 163 all
with jalapeño jelly, Apr 203 C
Duck, lame, Nov 200 all
Duck, roast, Feb 144 all
Squab, with lemon sauce, Jan 107 N, S, D; Apr 214 C
Turkey
breast, with peaches, chutney, Apr 224 all
enchiladas, layered, Aug 103 all
escondidas, with jack, Apr 186 all
grilled cutlets, piccata, Apr 223 all
grilled drumsticks, breast, and banana squash with cranberry salsa, Dec 138 S, D, 150 N, C
jerky, Mar 192 S, D; June 140 N; Sept 152f C
jerky, teriyaki, Mar 192 S, D; June 140 N; Sept 152f C
pot pie, Feb 146 C, S, D; May 236 N
roast, with wild and tame rice stuffings and brown turkey gravy with white wine, Nov 204 all
saltimbocca, Apr 224 all
stuffings, wild and tame rice, Nov 103 all
tenderloins, raspberry glazed, Apr 224 all
with sorrel-scented broth, Apr 219 all

Preserving
—Conserves, Jams, Jellies, Preserves, Butters
Jam, summer fruit, June 150 N, S, D; Aug 99 C

Preserving

—Conserves, Jams, Jellies (contd.)
Jelly, super jalapeño, Feb 160 N, S, D; Apr 203 C
Marmalade, microwave, Feb 171 all
Marmalade, 3 citrus, Mar 192 C; Apr 203 N, S, D
Sherry butter, Nov 103 all
Varietal wine jelly, Dec 136 all
Zucchini apple butter, Aug 92 all

—Pickles and Relishes
Relish
caramelized ginger, Nov 206 all
corn, Oct 98 all
papaya and tomatillo, May 218 all
pimiento-orange, Oct 99 all
poached cranberry with citrus, Nov 206 all
zucchini, Oct 99 all

Salad Dressings
Balsamic vinegar and chili dressing, Nov 102 all
Cucumber, July 165 all
Dill, Sept 136 all
Ginger, Sept 138 all
Honey yogurt, Oct 188 all
House, Nov 200 all
Lime, Aug 94 all
Mustard, Sept 138 all
Mustard caper, Nov 103 all
Sesame, Mar 182 all
Sweet-and-sour mustard, July 156 all
Tarragon-pepper, Sept 136 all
Toasted coconut, Aug 103 all
Vinaigrette
ginger, Apr 229 all
home, Nov 102 all
mustard flower, Feb 144 all
yogurt-dill, Aug 93 all

Salads
Almond, rice, spinach, bacon, Nov 172 all
Antipasto pasta, Mar 162 all
Artichoke and potato, Apr 185 all
Asian pear and cheese plate, Sept 138 all
Asian pears with ginger dressing, Sept 138 all
Ballpark, July 153 all
Bean sprout, Apr 101 all
Beet and apple, Feb 141 all
Brown rice and avocado, Mar 177 all
Cantaloupe with lime dressing, Aug 94 all
Chardonnay with greens, July 61 all
Cheese, chutney, and apple pockets, Oct 184f C; Nov 208 S, D
Chefs of the Americas, May 128 all
Chicken-grapefruit on avocados, Sept 136 all
Cool spaghetti, June 154 all
Cool watercress, skate, and coconut, June 144b S, D
Corn on the coblet, July 172 all
Couscous, with dill dressing, Sept 136 all
Crab, with cucumber and radish, Aug 94 all
Crisp won ton, Mar 182 all
Fresh fennel and lemon, Feb 162 all
Grape and blue cheese, July 61 all
Green bean with yogurt-dill dressing, Aug 93 all
Green pea starch, Apr 103 all
Hawaiian fish and mango, Aug 102 all
Hot and sour squash with dandelion greens, Nov 174 all
Hot apple and Savoy, Jan 111 all
Hot chicken and Savoy, Jan 111 all
Hot pasta and tuna, Feb 141 all
Hot quinoa and wild rice, Nov 212 all
Hot ranch egg, Dec 78 all
Lame duck, Nov 200 all
Lemon chicken in radicchio, Oct 85 all
Lemon-mint pea and pastina, May 209 all
Lentil and black bean, May 199 all
Lentil with ginger vinaigrette, Apr 229 all

Salads (contd.)
Marinated mushrooms with tarragon, May 198 all
Mazatlán potato, Oct 149 all
Mild and bitter greens buffet, Nov 102 all
More choices for chef's salad, May 230 all
Mushroom, Sicilian, Jan 93 all
Oriental-style rutabagas, kale, Nov 174 all
Post-Thanksgiving platter, Nov 214 all
Potato-avocado, with ginger-lime dressing, Dec 125 all
Radish, Korean, Sept 151 all
Red and yellow pepper, Sept 158 all
Red cabbage, with baked nokkelost, May 215 all
Roasted chicken and pink onion with aromatic spices, Dec 125 all
Rose Garden, Sept 152d C, S, D
Sausage supper, grilled toast, July 156 all
Savoy and shrimp, Jan 111 all
Shanghai cucumber, Apr 100 all
Shrimp and Asian pear, Sept 138 all
Slaw, olive-pecan chicken, June 135 all
Slaw, shrimp with cucumber dressing, July 165 all
Spinach, and Chinese sausage, July 61 all
Spinach, with hot bacon dressing flambé, June 156 all
Tabbouleh, Nov 214 all
Thai fish and watercress, Mar 201 all
Three-pepper, Aug 94 all
Tropical jicama, May 198 all
Turnip-tahini dip with crisp vegetables, Nov 174 all
Tuscan bread, Oct 182 all
Veracruz fish, Oct 163 all
Warm cabbage with tortilla sausage sandwiches, Jan 100 all
Watermelon-mint, Aug 112 N, C, 112a S, D
Wild rice, Oct 163 all
Zucchini and citrus, Feb 157 all

Sandwiches
Aussie burger with the lot, July 162 all
Beef-and-pepper hand rolls, July 155 all
Cheese, chutney, and apple salad pockets, Oct 184f C; Nov 208 S, D
Chili in bread boats, Dec 132 all
Curried couscous chicken, Oct 188 all
Dijon toast with Reuben soup, Feb 146 N, 146b C; May 217 S, D
Giant stacked, July 154 all
Grilled jarlsberg cheese, May 214 all
Mongolian barbecued lamb, July 65 all
Navajo taco, Aug 54 all
Open-face ham and egg, May 209 all
Oyster, open-face, Jan 92 all
Pan bagnet, Feb 145 all
Pizza loaf, pepperoni, June 154 all
Tortilla sausage with warm cabbage salad, Jan 100 all
What, a breakfast sandwich? Aug 106 all

Sauces and Syrups
Balsamic marinade, June 154 all
Balsamic vinaigrette, June 144 N, C, 144d S, D
Basic Korean hot sauce, Sept 151 all
Basil-cilantro, for pasta, Oct 148 all
Bishop vegetable sauce, Mar 119 all
Bourbon barbecue baste, May 226 all
Crab butter, Mar 119 all
Custard sauce, for cranberry tart, Dec 140b N, S, D, 140f C
Escabèche, with onions, Sept 146 all
Garlic herb butter, May 246 all
Garlic oil for barbecue, Dec 150 N, C, 138 S, D
Gjetost, with Norwegian meatballs, May 214 all
Gravy, brown turkey with white wine, Nov 204 all

Sauces and Syrups (contd.)
Hollandaise, Apr 195 all
Honey, spiced apple, Jan 98 all
Jalapeño jelly, Jan 101 all
Leek, crème fraîche topping, Apr 201 all
Lemon sauce, Jan 107 N, S, D; Apr 214 C
Lemon-ginger syrup, fresh fruit, Oct 152 all
Mayonnaise
chipotle chilies, Nov 180 all
green chili, July 170 all
lemon, Mar 119 all
Mignonnette, 3: carrot, green apple, jalapeño, Mar 169 all
Mustard cream, Dec 152 N, C, 140 S, D
Olive purée, July 171 all
Orange sauce, Nov 104 all
Parsley, Feb 80 all
Peanut butter, honeyed, Jan 100 all
Salsa
cranberry, Dec 150 N, C, 138 S, D
pomegranate, Nov 193 all
tomatillo, Dec 150 N, C, 138 S, D
Sesame-ginger, Sept 147 all
Souvlaki, Apr 200 all
Spiced yogurt-cashew, for vegetables, Mar 184 all
Teriyaki, Aug 93 all
Tomato, May 203 all
Vinegar, rose, Sept 152d C, S, D

Soups and Stews
Acorn curry soup, Oct 184 all
Artichoke, with toasted hazelnuts, May 240 all
Bisque, Puget Sound tomato-seafood, Apr 209 all
Borscht, Sonia's cold spring, Mar 113 all
Borscht, Sonia's hot winter, Mar 113 all
Buttermilk potato, Oct 174 all
Cantaloupe-tangerine, Sept 144 all
Cauliflower-shrimp, May 228 all
Chicken and rice, with chipotle chilies, Nov 182 all
Chicken corn soup, May 206 all
Chili, Edward's, Mar 188 all
Chowder
butter bean and ham, Feb 140 all
curried fish, Oct 158 all
lean fish and pasta, Jan 104 all
leek and green onion, May 199 all
shrimp and rice, Oct 159 all
tarragon, wine, seafood, Oct 158 all
Cross-Bridge noodles, Apr 220 all
Dona Elena's fish soup, Oct 149 all
Fresh corn, seafood, Aug 112b C; Sept 160 N
Gazpacho Colatorti, June 159 all
Gingered beef and chili potatoes with Thai-seasoned broth, Aug 100 all
Jalapeño pumpkin, Feb 160 all
Kale-sausage, Dec 134 all
Nachos in a bag (chili con carne), Feb 145 all
Pear and parsnip, with toast, Feb 165 all
Pickled vegetable, Apr 97 all
Popotla's chipotle pork, Aug 106 all
Potluck seafood, Feb 80 all
Pumpkin ravioli, Nov 202 all
Reuben, with Dijon toast, Feb 146 N, 146b C; May 217 S, D
Soup dumplings, Apr 105 all
Spiced cream of pumpkin, Dec 119 all
Stews
Democratic, Nov 199 all
garlic veal, Nov 194 all
Italian pork, Apr 185 all
picnic, June 158 all
pueblo with tortilla lids, May 203 all
spiced pork, Mar 198 all
Umatilla, with spring vegetables, Apr 197 all
Sushi, Feb 154 all
Sweet potato and carrot, Apr 98 all
Tomato, fresh, July 170 all
Tortellini, Sept 158 all

Soups and Stews (contd.)
Vietnamese *pho*, Nov 178 all
Vietnamese summer, Mar 200 all

Vegetables
Artichokes, and potato salad, Apr 185 all
Artichokes, soup with hazelnuts, May 240 all
Asparagus, with tarragon vinaigrette, Apr 197 all
Basil seeds, silky, Sept 152f S, D; Nov 208 C
Beans
chili (for Navajo taco), Aug 54 all
green, and garlic, Apr 97 all
green, ragout, Mar 163 all
green, salad with yogurt-dill dressing, Aug 93 all
green, with ginger, Apr 104 all
green, with porcini-sherry vinaigrette, Oct 182 all
Beets, and apple salad, Feb 141 all
Beets, with oranges, June 144 N, C, 144d S, D
Bok choy with quail eggs, Apr 103 all
Broccoli-plus casserole, Nov 189 all
Brussels sprouts, with snails, May 244 all
Cabbage slaw, olive-pecan chicken, June 135 all
Cabbage slaw, shrimp with cucumber dressing, July 165 all
Carrots
and orange sorbet, Nov 210 all
conservative vegetable caucus, Nov 200 all
pickled, quick sweet-tart, July 153 all
sautéed, and peppers, Nov 210 all
torte, carrot apple, Nov 210 all
Cauliflower
and mushrooms, East-West, June 134 all
and pea curry, Dec 118 all
and shrimp soup, May 228 all
Chard, Swiss, filling for pie, June 147 all
Chard, Swiss, with pasta, Apr 226 C; May 236 S, D
Corn
and seafood soup, Sept 160 N
fresh, and seafood soup, Aug 112b C
fritters, Jan 101 all
on the cob, July 159 all
risotto in corn tortilla cups, May 203 all
salad, corn on the coblet, July 172 all
Cucumbers, with skate and capers, June 144b S, D
Eggplant
braised, in oyster sauce, Apr 99 all
Cambodian, steamed, Nov 220 all
moussaka, stovetop, Mar 166 all
pesto "crêpes," May 232 all
Sichuan, and pork cakes, Nov 220 all
with cilantro pesto, June 144 N, C, 144d S, D

Vegetables (contd.)
Fennel, fresh and lemon salad, Feb 162 all
Garlic, pickled, July 65 all
Jicama salad, tropical, May 198 all
Kale
and sausage soup, Dec 134 all
buttered, Mar 180 all
stir-fried and shiitake mushrooms, Oct 170 all
Leeks, and green onion chowder, May 199 all
Leeks, and pea bundles, Nov 103 all
Lentils
and barley with mint, Apr 229 all
and black bean salad, May 199 all
bread, seed-crusted, Apr 229 all
microwave, for 1, Feb 174 all
salad with ginger vinaigrette, Apr 229 all
Mushrooms
and buttermilk cheese pie, Oct 174 all
and cauliflower, East-West, June 134 all
and potato ramekins, Oct 150 all
filling, for brie pastry, Nov 218 all
marinated, with tarragon, May 198 all
salad Sicilian, Jan 93 all
shiitake, with stir-fried greens, Oct 170 all
stuffing, Feb 157 all
trio tart, Jan 108 all
Onions
apple tart, Oct 172 all
caramelized, with dried tomatoes and herbs, Oct 85 all
confit, Feb 144 all
crisp-fried, Mar 201 all
sweet, on herb toast, Mar 173 all
Peas, and leek bundle, Nov 103 all
Peppers
chicken with jalapeño jelly, Feb 160 N, S, D
fire and ice sorbet, Feb 160 all
jalapeños and currants with chicken, Mar 163 all
pork-filled chilies and bitter melon, Apr 99 all
red, marinated roasted, Feb 145 all
salad, red and yellow, Sept 158 all
salad, three, Aug 94 all
super jalapeño jelly, Feb 160 N, S, D
Potatoes
and artichoke salad, Apr185 all
and mushroom ramekins, Oct 150 all
and pork, Japanese-style, Oct 180 all
bacon and onions, Sept 79 all
baked, with salsa, July 159 all
gnocchi roll, Feb 150 all
gratin, garlic, Apr 205 all
liberal vegetable caucus, Nov 200 all
pancakes, Apr 201 all
red and yellow, with onions, Nov 103 all

Vegetables (contd.)
roasted, rosemary, Mar 180 all
salad, Mazatlán, Oct 149 all
Savoy
and hot apple, Jan 111 all
and hot chicken salad, Jan 111 all
and shrimp salad, Jan 111 all
Skewered mixed vegetables, Dec 152 N, C, 140a S, D
Sorrel
cheese omelet, Apr 218 all
scented broth with turkey, Apr 219 all
steamed with salmon, Apr 218 all
with stir-fried chicken, Apr 218 all
Spinach
with hot bacon dressing flambé, June 156 all
Squash
acorn, curry soup, Oct 184 all
acorn, golden baked, Nov 173 all
hot and sour, with dandelion greens, Nov 174 all
pumpkin, date and apricot bread, Nov 172 all
pumpkin ravioli in sherry cream, Nov 202 all
pumpkin ravioli soup, Nov 202 all
pumpkin soup, spiced cream, Dec 119 all
spaghetti, with turkey sauce, Oct 178 all
zucchini and citrus salad, Feb 157 all
zucchini apple butter, Aug 92 all
zucchini parmesan sticks, Apr 184 all
Sweet potatoes, in glazed apples, Jan 114 all
Tofu, soft, with black bean sauce, Apr 97 all
Tomatillo salsa, Dec 150 N, C, 138 S, D
Tomatillos and papaya relish, May 218 all
Tomatoes, gingered, and eggs, Apr 103 all
Tomatoes, herbed, Apr 205 all
Vegetable choices for chef's salad of the Americas, May 230 all
Vegetable mélange, roasted, Oct 183 all
Vegetable ragout mixture, Apr 204 all
Vegetables, baked Provençal with garlic toast, Mar 170 all
Vegetables, tricolor with cheese, Sept 78 all
Watercress, skate, and coconut salad, June 144b S, D

Young People's
Blockhead sandwich, Aug 112b S, D; Sept 152 N
Homemade peanut butter, Aug 112b S, D; Sept 152 N
Lettuce monster, Aug 112b S, D; Sept 152 N
Moon rocks, Aug 112b S, D; Sept 152 N
Peanut butter quake, Aug 112b S, D; Sept 152 N

Gardening and Landscaping

(gg means the item appeared in the Garden Guide section; igg means it appeared in the Intermountain Garden Guide)

Annuals
All-America Selections 1989 (gg), Nov 227 N; Dec 155 C
Amaranthus tricolor, for colorful foliage (gg), May 249 D
Annuals (8), save time and water, May 256 C, S, D
Big color in small space (gg), May 249 all

Annuals (contd.)
Celosia 'Forest Fire', dwarf, All-America (gg), Feb 177 N; Mar 222 C, S, D
Combined with perennials, feature article, Mar 226 all
Deadheading, keeps flowers blooming, May 274 C, S, D
Extra seedlings in large pots (gg), May 250 C; June 178 S, D

Annuals (contd.)
Gift pot blooms in spring (gg), Dec 155 all
Hydroponic, grown on deck rail, Apr 126 all; correction (cwh), July 130 all
Impatiens, in many forms, May 254 all
Lobelias, Apr 246 all
Ornamental grasses from seed, Feb 74 all
Overwatering damages (gg), July 176 D
Peanuts, botany lesson, May 260 C, S, D

Annuals (contd.)
Petunia 'Ultra Crimson Star', All-America, Mar 222 C, S, D
Small space, big yield, Apr 252 N, 250a C, S, D
Sowing early, methods, Jan 130 all
Spring-blooming, combined with perennials (gg), Apr 230 all
Start on retaining wall, Mar 210 C, S, D
Sunflower 'Piccolo', for summer color (gg), Apr 235 N
Sweet peas by Christmas, best varieties (gg), Sept 163 S
Transplanting seedlings, (gg), May 253 all
Wildflowers from seeds, Nov 88 all; mail-order sources, Nov 254 all

Arrangements
Arizona wreaths, Dec 158 D
Evergreen cuttings celebrate Northwest, Dec 176 N
Living bouquets for holidays and after, Dec 162 all
Mantel spray of dry or fresh flowers, Dec 158 N, C, S
Potted plants, as bouquets, then plant out, June 194 C, S, D; July 190 N
Shopping for proteas, wreaths, dried flowers, Santa Cruz, Calif. (gg), Dec 155 C
Sunset's Monday morning bouquets, July 66 S, D
Unusual colors from prunings and dried cuttings for Christmas (gg), Dec 156 N
Videotape for arrangements, proper storage (gg), Jan 119 C
Wreath from garden materials, Dec 82 all

Books, Brochures, and Videos
A Key to Identifying the Ants of California, June 186a C, S, D
AMA Handbook of Poisonous and Injurious Plants and *Poisonous Plants of California*, Jan 132 C, S, D; Mar 222 N
Arizona Highways Presents Desert Wildflowers (gg), Oct 194 D
Beautiful Gardens with Less Water, Sunset video (gg), Sept 166 C, S
Collecting and Handling Seeds of Wild Plants (gg), Sept 165 S
Cooking from the Garden (gg), Dec 155 D
Creative landscaping and water-conserving plants, leaflets (igg), June 191 N, C, D
Desert Gardening—Fruits & Vegetables: The Complete Guide (gg), May 249 D
Easy-Care Gardening, a *Sunset* book, May 256 all
Exceptional Trees of Los Angeles (gg), Nov 228 S
Gardening books for Christmas, Dec 160 N; antique garden books Dec 160 C
Greer's Guidebook to Available Rhododendrons (gg), Apr 235 N
Insect Pest Management Guidelines for Landscape Ornamentals (gg), Apr 235 S
Insect-eating Plants and How to Grow Them (gg), Nov 230 N
Lawn-Watering Requirements Along California's Central Coast (gg), May 249 C
Living Among The Oaks: A Management Guide for Landowners, pamphlet (gg), Mar 205 C; Dec 155 S
Peter Chan's Magical Landscape, June 172 N, D; Oct 224 C
Planting Trees For Comfort, Sunshine and Reduced Energy Costs (igg), Sept 184 N, C, D
Poisonous Plants of California, Jan 132 C, S, D; Mar 222 N
Pruning Your Own Shrubs and Trees (igg), Apr 257 N, C, D

Books, Brochures, and Videos (contd.)
The Natural History of Vacant Lots (gg), Apr 231 C
Quest Rare Books, garden specialties (gg), Aug 116 N
Seed Propagation of Native California Plants (gg), Sept 166 N, S
Specialty Nursery Guide 1988, from Wash. Extension Service (gg), Aug 115 N
Sunset Western Garden Book, Nov 94 all
The Complete Flower Paintings and Drawings of Graham Stuart Thomas, Dec 166 C, S, D
The Directory of Seed and Nursery Catalogs (gg), Dec 156 S
The Alaskan Gardener's Handbook (gg), Dec 156 N
What Grows Here? Mountain Gardening in Northern California (igg), May 276 C
When Does It Bloom? A guide to planning seasonal garden color (gg), Oct 194 C

Bulbs and Bulb-like Plants
Aphids on blooming bulbs (gg), Feb 177 C
Better bulbs? Dig and store, July 184 all
Bletilla striata, Chinese ground orchid (gg), Jan 119 S
Bulbs that bloom fast (gg), Sept 163 N
Chincherinchee (*Ornithogalum thyrsoides*), (gg), Oct 191 S
Clivia started from seeds (gg), Apr 235 C
Dahlia, how to create a new variety, Aug 131 S
Dahlia, tree, grows 25 feet (gg), Mar 209 C
Descanso Gardens, La Cañada Flintridge, Calif., bulbs bloom (gg), Apr 231 S
Drill to help plant, Nov 243 S, D
Fall-planted varieties that resist drought, Sept 68 C, S, D
For fall bloom, plant in August (*Colchicum, Crocosmia, Schizostylis, Zephyranthes*), Aug 128 C, S, D
Ginger blooms (gg), Oct 192 S
Gladiolus bulbs for gift (gg), Dec 155 D
Gladiolus, miniature, Jan 125 all
How to dig, divide tubers (gg), Oct 192 all
How to plant in containers (gg), Nov 228 all
Iris
  can iris grow in desert? Apr 106 D
  Dutch iris bulbs, multiply over the years, Oct 196 all
  I. foetidissima, Jan 122 N
  native, in your garden Apr 106 N, C, S
  new orange (gg), July 176 N
Liatris, becoming popular, Apr 240 C
Lilies, callas, for spring bloom (gg), Jan 119 all
Lilies, ever-blooming, small (gg), May 249 S
Maggots in daffodil bulbs (gg), Sept 166 N
Miniature daffodils (gg), Apr 231 N
Native bulbs, new source (gg), Nov 228 C
Pineapple lily (*Eucomis bicolor, E. comosa*), May 280 N
Sea onion, drought-tolerant (gg), Sept 163 S
Triteleias, drought-tolerant (gg), Sept 165 C
Tulips
  develop color stripes, virus (gg), Mar 205 C, 207 S
  planted for Christmas (gg), Dec 155 N
  with variegated leaves (gg), Oct 192 C; Nov 228 D
Unusual, summer (*Eucomis, Haemanthus, Sprekelia*), Feb 196a C, S, D
Watsonia, resemble gladiolus, Nov 248 S

Cactus and Succulents
Cactus and succulents from around the world, show (gg), Aug 115 S
Kalanchoe manginii, indoor or outdoor (gg), Feb 177 S

Cactus and Succulents (contd.)
Ocotillos and desert friends (gg), July 175 D
Saguaro and other cactus for entryway (gg), Feb 177 D
Succulents color San Francisco hillside (gg), Nov 227 C, S, D

Container Gardening
Baskets and boxes dress streets, Everett, Wash., Feb 184 all
Big pots for quick color, June 92 C, S, D
Coral fountain plant (*Russelia equisetiformis*) (gg), Apr 232 S
Extra seedlings, into pots, May 250 C; June 178 S, D
Freeway daisy (*Osteospermum fruticosum*) (gg), July 176 S
Fuchsias, overwintering (igg), Oct 218 N, C, D
Gift pot blooms in spring (gg), Dec 155 all
How to plant bulbs in containers (gg), Nov 228 all
Hydroponic salad garden on deck rail, Apr 126 all; correction (cwh), July 130 all
Jade plant, revitalize, Oct 206 S, D
Kalanchoe manginii (gg), Feb 177 S
Kurume azaleas for spring color (gg), Mar 204 N, C, S
Living bouquets for holidays and after, Dec 162 all
Mist system for hanging pots (gg), May 249 C; Sept 184 S
Ornamental grasses, annual and perennial, Feb 74 all
Papyrus (*Cyperus alternifolius* and *C. papyrus*), Mar 218 N, S, D
Perennials, rediscover, feature article, Mar 226 all
Planting a gift terrarium (gg), Dec 156 all
Plastic pots, what to know, Nov 238 all
Pot lifters help avert deck stains (gg), Apr 231 C; May 280b S, D
Potted plants, as bouquet, then plant out, June 194 C, S, D; July 190 N
Raised bed on steep hillside, planted with succulents (gg), Nov 227 C
Reducing water needs in pots, June 101 all
Sow mixed seeds, large pots, Mar 219 C, S, D
Two-person pot lifter for big containers, knocks apart, Apr 248 N, C, S; May 258 D
Water and flower boxes, July 67 N
Watering to meet each plant's needs, Feb 196b C, S, D
Window box plus grille, Sept 114 all
Wire baskets on lamppost, drip-watered, Mar 238 C, S, D

Ferns
Royal fern (*Osmunda regalis*) for fall color (gg), Oct 192 N

Fruits and Nuts
Apple, 'Par-Fect Spur Criterion', Jan 132 N
Apples, dwarf trees, new rootstock may be less effective (gg), Jan 120 N
Apricot, 'Puget Gold' for the Northwest, Apr 238 N
Apricots, prune in August to prevent dieback (gg), Aug 116 C
Blueberry, new dwarf (gg), May 250 N
Citrus
  aphids on (gg), Mar 205 S
  'Improved Meyer' lemons (gg), May 250 C
  oranges, in Rockies (igg), May 276 N, C, D
  oranges, problems with splits, protrusions (gg), Nov 228 C, S
Espalier fruit trees for abundant crop, feature article, Feb 82 all
Fig, espaliered (gg), June 166 S

Fruits and Nuts (contd.)
Fruit garden for taste and looks, Jan 128 C, S
Graft new fruit varieties on existing trees, source for scions, Nov 227 N
Grape trellis for privacy, Sept 182 S
Grapes on large arbor (gg), Aug 115 all
Jujube fruit tree (gg), Jan 119 S
Kiwi, male or female? (gg), May 250 N
Kiwi, pruning, Feb 194 S, D
Lingonberries, grow your own, Apr 240 N
Low-chill area, varieties (gg), Feb 177 S
Macadamia nut crackers, Dec 160 S
Melons
'Ambrosia', for desert (gg), Mar 205 D
how to tell when ripe (gg), Aug 116 all
in Northwest (gg), May 249 N
magnificent, UC testing, Apr 122 all
Mulberry, fruiting (*Morus nigra*) (gg), Jan 119 C
Peanuts, botany lesson, May 260 C, S, D
Pecan, tip pruning, Feb 177 D
'Petite Plum' for eating, drying, Feb 188 N
Pineapple guava (*Feijoa sellowiana*), May 272 C, S, D
Plum, dwarf 'Pixy' rootstock, source (gg), Mar 209 N
Strawberries, in low desert, Nov 232 D

Garden Structures, Greenhouses, Planters, Plant Shelters
(See Outdoor Building listings on page X)

Garden Techniques and Maintenance
Black plastic mulch, problems (gg), Oct 194 C
Building triple-deck composter, June 192 N, C, D
Careful with ready-to-use garden sprays (gg), May 250 C
Controlled-release fertilizer tablets, placed to do most good (gg), Apr 231 D
Deadheading keeps flowers blooming, May 274 C, S, D
Debris bag for cleanup (gg), Oct 192 D
Devices to fertilize and drip-irrigate, June 174 all
Do antitranspirants keep Christmas trees fresh? (gg), Dec 156 C
Does smog damage plants? July 188 S
Double-valve system stops leaky hose (gg), June 165 S
Drip, state-of-the art report, July 68 all
Drying tomatoes in sun, oven (gg), Sept 163 all
Easy-Care Gardening, a *Sunset* book, May 256 all
Easy-to-make coldframe (gg), Oct 191 C
Espalier, feature article, Feb 82 all
Frame for pole beans, May 280 C, S, D
Get rid of unwelcome bamboo, June 192 S
Growing a bountiful garden, Aug 124 D
Growing really bountiful garden, 3 Northwest gardens, May 272 N
Hardening off transplants (igg), Apr 256 N, C, D
How to plant bulbs in containers (gg), Nov 228 all
How to save your back, Feb 182 all
Leaves with chlorosis, Feb 190 C, S, D
Melons, more fruit with high-tech methods, Apr 122 all
Melons, watering (gg), Sept 163 N
Mix dormant oil, insecticides wih care (gg), Dec 156 C
Moving evergreen trees and shrubs (gg), Jan 119 D
Moving large rootball (gg), Oct 191 N
Mowing edges, for lawns, Oct 199 all
New fabric helps foil garden enemies, May 278 S; June 170 D; July 192 N

Gardening Techniques and Maintenance (contd.)
Peas, comparing seedlings and seed-started plants, Mar 232 all
Plant supports of aluminum welding rods (gg), July 175 N
Planting drought-resistant plants, Oct 210 C, S
Planting mail-order perennials (gg), Apr 232 all
Planting natives in desert, Nov 248 D
Planting wildflower seeds, illustrations, Nov 88 all
Pot trivets help avert stains, Apr 231 C (gg); May 280b S, D
Productive vegetable garden (gg), Mar 206 S
Santa Ana winds damage plants, trees (gg), Nov 227 S
Seed time to harvest time on seed packets (gg), May 249 N
Seed-sowing, early, Jan 130 all
Sow mixed seeds in March, Mar 220 C, S
Sprinklers, easy way to set (gg), May 250 S
"Strangely wonderful" ideas from Seattle garden, July 182 N
Strawberries in low desert, Nov 232 D
Tomatoes
ripe in May in Northwest, Feb 194 N
ripening as colder weather nears (igg), Sept 182 N, C, D
two ways to train (gg), June 166 all
Tote to collect prunings, Apr 264 N
Training a living flower basket, Apr 260 all
Transplanting seedlings (gg), May 253 all
Two-person pot lifter, Apr 248 N, C, S; May 258 D
Using coffee cans and plastic lids (gg), June 169 N
Vegetable seedlings, thinning, transplanting, (gg), Mar 206 N, D, S, 209 C
Vegetables off to fast start in cold soil (gg), Mar 209 D
Ways to protect tree root area when building or grading, Sept 178 all
Well-drained soil, how to check (gg), Mar 205 S
What is actual nitrogen? (gg), Apr 235 S

Herbs
Basil, in hanging ball, May 269 C
Basil, 'Spicy Globe', (gg), May 250 S
Cilantro (coriander), from seeds or seedlings (gg), Mar 209 C
For winter supply, when to pick and preserve (igg), July 188 N, C, D
Herb gardens near Salem, Ore., June 194 N
Specialty nursery near Seattle, Aug 128 N
Tarragons, Russian, French, Apr 264 S, D
Tender herbs for greens and garnishes, July 196 C

House Plants
Bromeliads can bloom on cue, Nov 243 N, 230d C, S, D
Identifying problems (gg), Jan 120 D; Feb 178 C
Jade plant, revitalize, Oct 206 S, D
Leaf shine for indoor plants, Mar 216 all
Papyrus (*Cyperus alternifolius, C. papyrus*), Mar 218 N, S, D
Seasonal growth slow down (gg), Feb 178 S
Spathiphyllums, new varieties, care, Jan 126 all
Tap water concerns (gg), Sept 165 N
Tips to keep plants thriving during vacations (gg), June 169 D
Watering for each plant's needs, Feb 196b C

Landscaping
All-year border for cold climates, Nov 230f C, S, D

Landscaping (contd.)
Bamboo fences, light but strong, Dec 168 all
Bench covers crawl space, Oct 208 all
Big pots for quick color, June 92 C, S, D
Blooming plants for landscaping (gg), Dec 155 S
California mission gardens, May 145 all
Colorful drought-survivors, Santa Barbara, May 152 C, S, D
Cooling outdoor patio (gg), June 169 D
Dealing with abandoned railroad right-of-way, Nov 236 all
Do some homework before asking nurseryman for help, Sept 180 S, D
Espalier, feature article, Feb 82 all
"Firescape," Santa Barbara (gg), June 170 S
Foliage textures and colors (gg), June 166 N
Freeway daisy (*Osteospermum fruticosum*) (gg), July 176 S
Front to back, cottage-stretching, July 66 C
Fruit garden planted for good taste and looks, Jan 128 C, S
Grape trellis for privacy, Sept 182 S
Gravel: good-looking, water-efficient, Apr 252 C, S, D
Green and water-efficient, near Sacramento, Aug 124 C, S
Hillside lot saves view, gains privacy, Jan 134b C, S, D
Landscape workshop, Coachella Valley (gg), Oct 194 D
Landscaping for a water-sensible future, feature article, May 148 C, S, D
Leaflets for water-conserving landscapes (igg), June 191 N, C, D
Lessons from 1987 fire in Pebble Beach, Calif., Nov 232 N, C, S
Logs for edging, Aug 76 N
Low-water garden, Vashon Island, Wash., Jan 128 N
Lush, hidden Portland front garden, May 152 N
Mountain retreat includes places for campfires, fishing, garden, Aug 134 N
Northwest gardeners make every inch count, May 148 N
Orchids, for fog belt (gg), Jan 119 C, S
Perennials combined with annuals, feature article, Mar 226 all
Privacy with simple grape trellis, July 195 D
Quiet entry garden behind wall, Jan 90b S, D
Raised beds for steep hillside succulent plantings (gg), Nov 227 C
Relandscaping "edited" the environment, Nov 168 all
Retaining wall holds slope, starts seeds, Mar 210 C, S, D
Rhododendron collection, carefully landscaped, Aug 124 N
Rock walls to solve problems, Oct 212 all
Roses, landscaping choices, training, pruning, sources, Jan 68 all
Saguaro and other cactus for entry (gg), Feb 177 D
San Francisco Landscape Show, Apr 236 C
Saving trees, slope, putting in pool in Tucson, Oct 210 D
Security landscaping, Nov 244 all
Small entry seems roomy, Apr 240 S, D; June 180 N
Small space, big yield of vegetables, Apr 252 N, 250a C, S, D
Small stones, strong effects, Apr 251 all
Sports action for this garden, July 182 D
Spring-blooming borders (gg), Apr 230 all
Steep slope planted with ground covers, Apr 236 N, S, D; Oct 216 C
Steps for steep woodland (gg), Dec 155 N
Strawberry plants without fruit, as ground covers (igg), June 191 N, C, D

Landscaping (contd.)
Streetside privacy, raised beds, save space, May 150 N
Wall makes quieter entry, Mar 124 N, C
Walled garden within a garden, July 178 all
Water-guzzler becomes water-saver in L.A., May 150 C, S, D
Water-saving award-winning Los Angeles gardens, June 190 S
Water-saving design in Napa Valley, May 148 C, S, D
Water-saving model garden, Ventura, Calif., June 170 C
Why waste sun on driveway, make a patio, Apr 258 D
Wilderness garden, San Francisco, tough plants need little water, Oct 206 C

Lawns, Ground Covers
—Ground Covers
Aptenia cordifolia takes the heat (gg), Apr 231 D
Evergreen varieties for shade, fall planting, Oct 202 N
Gravel: good-looking, water-efficient, Apr 252 C, S, D
Japanese garden juniper, drought-tolerant (gg), Sept 165 S
Lithodora diffusa, blue (gg), Aug 115 N
Myoporum parvifolium for desert (gg), Feb 177 D
Rubus calycinoides 'Emerald Carpet', creeping bramble (gg), Nov 228 N
Shady, better-behaved than English ivy, Oct 202 N
Steep slope ground covers that "crawl and bloom", Apr 236 N, S, D; Oct 216 C
Strawberry plants without fruit (igg), June 191 N, C, D
Test plots, 18 varieties, Los Angeles Arboretum (gg), Oct 191 S
Wedelia trilobata for low desert banks, patio beds, planters (gg), June 166 D
—Lawns
Brown lawn, what to do (gg), Oct 191 C
'El Toro' zoysia, So. Calif. (gg), July 175 S
Fertilizer basics (gg), Feb 177 C
In concrete blocks (gg), Nov 227 N
Lawn audit, first step to water conservation outdoors, June 98 all
Mower height adjustments to conserve water, June 101 all
Mowing edges, techniques, Oct 199 all
Neighborhood "mow-in" for small lawns (gg), May 249 S
Putting in a lawn: free guide helps do-it-yourselfers (gg), Oct 191 D
Rooftop lawn in Oakland (cwh), Sept 111 all
Rye grass fungus (gg), Oct 192 D
Six signs that sprinkler system may be leaking, Sept 168 all
Small lawns with less water, cost, work, Sept 80 all
Sod, new varieties (gg), May 250 S
Tall fescue, new varieties for different zones, sources (gg), Mar 205 N, S, 206 C
Testing if lawn needs water, illustrations (gg), July 176 all
Wet grass and your mower, Mar 238 N

Miscellaneous
"Actual" nitrogen, explained (gg), Apr 235 S
Allergy-free garden (gg), Nov 230 C
Aphids, control predators already around, Apr 262 N, S, D
Call-in radio garden expert (gg), Feb 163 D
Can the West grow wisely and well? feature article, May 110 all
Caring for spring gift plants (gg), Apr 231 D
Computer for gardening, query, Feb 192 all
Computer help for your garden, May 142 all;

Miscellaneous (contd.)
software for gardeners, May 266 all
Disposing of unwanted garden chemicals, San Francisco (gg), Apr 231 C
Do some homework before asking nurseryman for help, Sept 180 S, D
Does smog damage plants? July 188 S
Dog house in garden (gg), June 165 N
Fairs, state and county, to learn about plants and gardening (gg), Aug 115 C
Gophers, electronic repellents (gg), Nov 228 C
Green Scene at Fullerton, Apr 256 S
Help plant a forest to restore burned wilderness (gg), Nov 230 C
Holiday greens sales, Seattle (gg), Dec 155 N
Holland, collecting garden ideas, buying bulbs, Mar 236 all
How shade trees can save energy (gg), Sept 165 C
Jungle plants in rain forest of San Diego zoo, Oct 86 all; sidebar, Oct 222 N, 218 S
Kelthane supplies must be used in 1988 (gg), June 166 D
Landscape lessons from 1987 fire in Pebble Beach, reprint booklet, Nov 232 N, C, S
Los Angeles Arboretum plant and garden show, Oct 216 S, D
Los Angeles Great Western Livestock Show and Fair (gg), Mar 206 S
Mantel spray uses coat hanger, fresh cuttings, Dec 158 N, C, S
Maui, garden and nursery tours, Nov 250 all
Nature calendar, So. Calif., (gg), Jan 120 S
Noise, gardening manners (gg), June 165 N
Northwest plant societies, Sept 180 N
Outdoor aviary, query (gg), July 176 N, C, D
PlantAmnesty, newsletter (gg), June 165 N
Poison plants, two handbooks, Jan 132 C, S, D; Mar 222 N
Precautions when using pesticides (gg), Mar 209 D
Protect home from spreading fires with water pump (gg), June 166 S
Radio garden tips, Coachella Valley (gg), Sept 163 D
Radio show for high-desert (gg), Mar 205 D
Recycling pots (gg), Oct 192 N
San Francisco Orchid Show (gg), Mar 206 C
Santa Ana winds damage plants, trees (gg), Nov 227 S
Sculpted monkeys, from U. of Wash. Medicinal Herb Garden (gg), Apr 231 N
Security landscaping, Nov 244 all
Slip guard for wet wood decking (gg), Feb 177 N
State Arboretum of Utah, see wildflowers, shrubs (igg), July 188 N, C, D
"Strangely wonderful" ideas from a Seattle garden, July 182 N
Sunset's Arcadia demonstration garden, May 276 S
"The Big Tree," lighted in Tahoe City, Calif., Dec 164 C, S, D
Water-conserving landscape planning, Marin Co., video (gg), Jan 119 C
When and how to ask nurseryman for help, Nov 248 N, C
Wildfire devastation and rebirth, June 48 all
Window box, on doghouse, Nov 257 C
Winter gifts for birds, bird-watchers, Dec 170 all
"Yard of the Month" (gg), Oct 191 N

Natives
Collecting and Handling Seeds of Wild Plants (gg), Sept 165 S
Drought-resistant Arizona-look trees (gg), Nov 230 D
Grasses, for good looks, fire safety, July 190 C, S, D

Natives (contd.)
Help restore fire-destroyed wilderness (gg), Nov 230 C
Northwest native dwarf trees, Dec 164 N
Plant identification list for Washington (gg), Nov 228 N
Planting in desert gardens, Nov 248 D
San Francisco wilderness garden, tough and drought resistant, Oct 206 C
Unthirsty 100 plants for water-sensible planting, feature article, Oct 74 C, S, D; sources (gg), Oct 191 D
Wild iris in your garden, Apr 106 all
Wildflowers for garden gamblers, Nov 88 all; seed sources, Nov 254 all
Wildflowers for high desert (gg), Sept 166 D

Paving
(See Outdoor Building on page **XX**)

Perennials
All-Americas for 1989 (gg), Nov 227 N; Dec 155 C
Asters, for borders (igg), Aug 131 N, C, D
Bergenia, grooming battered leaves (gg), Jan 119 N
Big color in a small space (gg), May 249 all
Blooming landscaping plants (gg), Dec 155 S
Border for cold climates, Nov 230f C, S, D
Chrysanthemum shopping in August (gg), Aug 115 D
Chrysanthemum, hit by rust, Sept 170 S, D; Nov 258 N
Combined with annuals for spring borders (gg), Apr 231 all
Coral fountain plant (gg), Apr 232 S
Coreopsis (*C. verticillata*) for summer color (gg), Apr 232 C; May 264 S, D
Drought-resistant plants, how to plant, Oct 210 C, S
Feverfew (*Chrysanthemum parthenium*) (gg), July 175 N, C, S
Foxgloves, plant for next year, sources, July 198 C
Fuchsias, new lemon Cape (gg), June 165 S
Fuchsias, overwintering container plants (igg), Oct 218 N, C, D
Gazanias, Daybreak (gg), June 165 C, S, D
Geraniums, hardy (igg), Oct 220 N, C, D
Giant hibiscus (*H. moscheutos*) love heat, Mar 206 D; May 258 C, S
Gooseneck loosestrife (*Lysimachia clethroides*) (gg), Aug 116 N
Hedge choices for high elevations (igg), May 276 D
How to plant mail-order plants (gg), Apr 232 all
Jerusalem sage (*Phlomis fruticosa*) (gg), Oct 194 S
Lamb's ears, silver leaves for border, Apr 238 C, S, D
Liatris becoming popular in West, Apr 240 C
Lisianthus (*Eustoma grandiflorum*), takes heat (gg), May 253 S, 250 D
Living bouquets, Dec 162 all
Native grasses, for good looks, fire safety, July 190 C, S, D
Ordering by mail, Aug 132 S, D
Ornamental grasses from seeds, Feb 74 all
Ozark sundrop, evening primrose for tough sites (igg), June 190 N, C, D
Peonies, rediscovering, Oct 78 N
Peppermint geranium, July 186 S, D
Perennials and biennials, sow for spring (gg), June 166 C
Perennials in containers, herbaceous borders, feature article, Mar 226 all
Plant now for spring bloom, Oct 202 C, S, D
Primroses, more colors (gg), Oct 194 S
Senecio, white leaves (gg), Feb 177 C
Shasta daisy 'Snow Lady', All-America (gg), Feb 177 N

Perennials (contd.)
Small space, big yield, Apr 252 N, 250a C, S, D

Pests, Diseases, Beneficial Insects
Ants, controlling, June 186a C, S, D
Aphids, control with predators already around, Apr 262 N, S, D
Aphids, on blooming bulbs (gg), Feb 177 C
Aphids, on citrus (gg), Mar 205 S
Ash borer, Sacramento area (gg), Apr 232 C
Blue spruce that resist aphids, Mar 210 N
Caution on ready-to-use garden sprays (gg), Nov 228 D
Collecting diseased samples (gg), July 176 D
Eastern filbert blight (gg), Sept 163 N
Eucalyptus beetle longhorn borer spreading in So. Calif. (gg), Apr 231 S
Fungus spraying time, read labels carefully (gg), Sept 166 C
Gophers, electronic repellents (gg), Nov 228 C
Insect Pest Management Guidlines for California Landscape Ornamentals (gg), Apr 235 S
Kelthane, pesticide warning (gg), June 166 D
Leaf miner trails (gg), June 165 D
Live insect exhibits, Tucson (gg), Jan 119 D
Maggots in daffodil bulbs (gg), Sept 166 N
Mix dormant oil, insecticides with care (gg), Dec 156 C
Mulch to help avoid aphids (gg), July 175 S
Neem extract, possible pesticide of the future (gg), Aug 116 C, S, 115 D
Oak dieback, *Sunset* readers help UC assess (gg), July 176 C
Pepper tree psyllid, when to spray (gg), Sept 163 C
Pesticide precautions (gg), Mar 209 D
Psyllids, tomato and potato pest (igg), Aug 131 N, C, D
Ready-to-use sprays, cautions (gg), May 250 C
Root maggots in cole crops, onions, radishes, Jan 122 C, S, D
Russet mite (gg), July 165 C
Rust on chrysanthemums, Sept 170 S, D; Nov 258 N
Rye grass, fungus infection (gg), Oct 192 D
Safer strategies to battle summer pests, Aug 126 all
Scale, spring invasion (gg), July 175 N
Slugs, you have upper hand (gg), June 169 N
Snail invasion in Las Vegas (gg), Sept 163 D
Tent caterpillars, how to get rid of (gg), Mar 205 N
Tobacco budworms, June 180 C, S, D
Tulip blooms develop stripes (gg), Mar 205 C, 207 S
Verticillium wilt (gg), July 165 C
Where to go for help with diseased plant (gg), July 175 D

Plant and Seed Sources
Albuquerque nurseries for drought-tolerant plants (gg), Sept 163 D
Fullerton Arboretum, Green Scene, Apr 256 S
Gardens in Holland, buying bulbs there, Mar 236 all
Lingonberries, at nurseries or by mail, Apr 240 N
Peppers, Ore. State U. (gg), May 253 N
Plant Sales, Arcadia (gg), May 249 S
Unthirsty natives, buying (gg), Oct 191 D

Propagation
Extra seedlings into pots, May 250 C; June 178 S, D
Hardening off transplants (igg), Apr 256 N, C, D

Propagation (contd.)
Leeks, multiplication, Feb 194 C
Oaks, grafting (gg), Nov 230 S
Perennials and biennials, sow seed for spring (gg), June 166 C
Wild iris in your garden, pollinating technique, Apr 106 all

Pruning
Clematis, when and how (gg), Apr 235 N
Espalier by pruning, illustrations, Feb 82 all
How to make proper pruning cuts (gg), Jan 120 all
Hybrid tea rose, Jan 134a C, S, D, 135 N
Kiwi pruning, Feb 194 S, D
Pecan tree, tip pruning (gg), Feb 177 D
Prevent apricot dieback, prune in warm weather (gg), Aug 116 C
Pruning saw on overgrown trees and shrubs (gg), Jan 128 D
Pruning Your Own Shrubs and Trees, video (igg), Apr 257 N, C, D
Rejuvenating overgrown deciduous shrubs, (gg), Feb 178 all
Roses in landscape, how to control, Jan 68 all
Summer pruning pluses (gg), July 175 N
Tips for gathering holiday boughs (gg), Dec 155 D
Tote to collect prunings as you go, Apr 264 N
Tote to handle prunings, Feb 200 S, D
Training a living flower basket, Apr 260 all

Regional Gardens
—Desert
Glendale, Ariz., Sahuaro Ranch Park, historic rose garden (gg), Apr 232 D
Phoenix, Valley Garden Center (gg), Apr 232 D
—Mountain States
Bozeman, Mont., new arboretum taking shape (igg), May 276 N
Salt Lake City, state arboretum (igg), July 188 N, C, D
—Northern California
San Francisco community gardens (gg), June 169 C
—Northwest
Demonstration gardens in western Wash., Ore., Sept 170 N
Elk Rock, Portland's 70-year-old estate garden, Apr 254 N
Eugene, G. Owen Rose Garden, June 8 N
Fall City, Wash., Herbfarm, Aug 128 N
Portland, rose gardens, June 90 N
Salem, Ore., area, 4 herb gardens, June 194 all
Seattle Arboretum, winter beauty, Jan 66 N
Seattle's Japanese Garden, fall color (gg), Oct 194 N
Tacoma, Puget Gardens, May 14 N
Wenatchee, Wash., Ohme Gardens for idea collecting, June 170 N
—Southern California
Arcadia, Arboretum-*Sunset* gardens, May 276 S
Encinitas, Quail Botanical Gardens, Apr 5 S
La Cañada Flintridge, Descanso Gardens, bulbs in bloom (gg), Apr 231 S
Pasadena, Casa del Arroyo, new public garden (gg), Sept 166 S
San Diego zoo, new rain forest shows off jungle plants, Oct 222 N, 218 S
—Outside the West
Miami, Fla., Fairchild Tropical Garden, June 184 all

Shrubs
Azaleas
deciduous, sources, May 280b C

Shrubs (contd.)
kurume, bring riot of color (gg), Mar 205 N, C, S
shopping for new varieties (igg), May 276 N, C, D
Bamboo, getting rid of, June 192 S
Bamboo, grooming (gg), Nov 228 S
Blue mist spiraea (*Caryopteris clandonensis*) (igg), Apr 257 N, C, D
Camellias, "clean" varieties (gg), Feb 177 N
Camellias, collection moved to Univ. of Portland (gg), Apr 231 N
Caper bush (gg), Aug 115 S
Crape myrtle, choose while blooming (gg), Sept 165 D
Drought-resistant plant list, July 182 C, S
Evergreens for fall color (gg), Nov 227 N
Flowering quince, training and pruning, Feb 181 all
Freeway daisy (*Osteospermum fruticosum*) (gg), July 176 S
Geraldton waxflower (*Chamelaucium uncinatum*) (gg), Jan 119 S
Hollies for So. Calif. (gg), Dec 156 S
Hydrangeas, newer kinds (gg), Mar 206 N
Hydrangeas, when to cut for drying (gg), Aug 115 N
Moving evergreen shrubs (gg), Jan 119 D
Rejuvenating overgrown deciduous shrubs, illustrated (gg), Feb 178 all
Rhododendrons
collection carefully landscaped, Aug 124 N
Greer's Guidebook to Available Rhododendrons (gg), Apr 235 N
numbered rating system (gg), July 175 N
Roses
Lady Banks' (*Rosa banksiae* 'Alba Plena') (gg), Mar 205 D
Portland, rose gardens, June 90 N
pruning hybrid tea, Jan 134a C, S, D, 135 N
'Queen Elizabeth', good performer (gg), Jan 119 N
rose hips, best varieties for fall and winter color (igg), Oct 218 N, C, D
Sahuaro Ranch Park Rose Garden, Glendale, Ariz. (gg), Apr 232 D
use in landscaping, training, pruning, sources, Jan 68 all
Valley Garden Center Rose Garden, Phoenix, rededicated (gg), Apr 232 D
1988 list, comparative charts, favorites, All-Americas, Feb 198 all
Scotch heather (gg), Sept 165 N
Training a living flower basket, Apr 260 all
Viburnum, compact varieties (igg), Sept 182 N, C, D
Wintersweet, for early fragrance, Jan 120 C

Soils and Soil Amendments
Black plastic mulch, problems (gg), Oct 194 C
Drainage, how to check (gg), Mar 205 S
Learn how to dig soil sample (gg), Feb 178 D
Moisture sensors, May 270 all
Mulch: the garden hero, feature article, Aug 56 all
Mulches, six choices (gg), June 166 C
Oak leaves in compost (igg), Oct 220 N, C, D
Triple-decker composter, June 192 N, C, D

Succulents
(See listings under Cactus and Succulents)

Tools
Devices to drip-irrigate and fertilize, June 174 all
Gloves for thorny work (gg), Feb 178 S
Heavy-duty hand tools, new source (gg), Nov 230 N

Tools (contd.)
Hose-end sprayers, disposable containers (gg), Mar 206 N
Moisture sensors to read your soil's mind, May 270 all
Mowers, how to choose, Mar 238 N
Pain in the back? Tool handle assist (gg), Nov 227 D
Pruning saw for overgrown shrubs and trees (gg), Jan 128 D
Renting infrequently used tools, Aug 62 all
Tools for close work with weeds, sources, Mar 212 all
Tote to collect prunings, Apr 264 N
Tote to handle prunings, Feb 200 S, D
Turkey baster for delicate watering and fertilizing (gg), Feb 178 N
Use right tools, save your back, Feb 182 all
Watering nozzles for conservation and efficiency, June 188 all

Trees
(For fruit and nut trees, see listings under Fruits and Nuts)
Arizona-look, resist drought, booklet (gg), Nov 230 D
Ash borer makes ash trees poor choice in Sacramento area (gg), Apr 232 C
Blue spruce that resists aphids, Mar 210 N
Building or grading around a tree, avoid damage, Sept 178 all
California sycamore and other shade trees (gg), Jan 120 S
Carrot wood can turn messy with age, July 194 S
Chitalpa, new from Russia, Sept 176 all
Coast redwood, varieties (gg), May 253 C
Conifers, small and new evergreens, Oct 210 N; correction (gg), Nov 230 N
Drought-resistant list, July 182 C, S
Dwarf olive 'Little Ollie' takes the heat (gg), Aug 115 S
Eastern red cedar (*Juniperus virginiana*), for dry, rocky poor soil (gg), Feb 178 N
Espalier, how-to illustrations, feature article, Feb 82 all
Eucalyptus beetle longhorn borer spreading (gg), Apr 231 S
Evergreens dropping needles, may mean trouble (igg), Oct 220 N, C, D
Feeding time for deciduous fruit and ornamentals (gg), June 165 S
Fig, expaliered (gg), June 166 S
Flowering cherry (*Prunus yeodoensis* 'Akebono'), planting (gg), Feb 177 N, C, S
Flowering *Tabebuia avellanedae*, (gg), Mar 206 S
Hackberry (*Celtis*), tough shade tree (gg), Apr 235 C
How shade trees can save energy (gg), Aug 116 S; Sept 165 C
Living Among The Oaks: A Management Guide for Landowners (gg), Mar 205 C; Dec 155 S
Malus 'Red Jewel', flowering crabapple (gg), Jan 119 N
Moisture stress on trees (gg), June 165 D
Moving evergreen trees (gg), Jan 119 D
Neem tree (*Azadirachta indica*), extract possible future pesticide (gg), Aug 116 C, S, 115 D
Northwest native dwarfs, Dec 164 N
Oak, dying, might try inarch grafting (gg), Nov 230 S
Pepper tree psyllid, when to spray (gg), Sept 163 C
Planting Trees For Comfort, Sunshine, and Reduced Energy Costs (igg), Sept 184 N, C, D
Prevent winter damage, wrap tree trunk, Feb 190 N

Trees (contd.)
Quercus lobata, fast-growing from acorns, Nov 230b C, S, D
Shade trees can save on summer power usage (gg), Aug 116 S
Training young trees for balance (gg), June 165 D
Tree identification, Eugene, Ore. (gg), Feb 177 N
Trees' cooling ability saves electricity (gg), Nov 228 D
Tucson Plant Materials Center studies ecualyptus varieties (gg), Apr 235 D
Varieties for desert color (gg), Nov 227 D
Vine maple forest, Portland (gg), Nov 227 N
Windbreaks, irrigation (gg), Mar 206 D
Winter beauty, Seattle Arboretum, Jan 66 N

Tropicals and Subtropicals
Giant hibiscus loves heat (gg), Mar 206 D; May 258 C, S
Maui, nursery, garden touring, Nov 250 all
Miami, Fairchild garden, June 184 all
Orchid Show, San Francisco (gg), Mar 206 C
Orchids, rotation for almost constant bloom, Feb 201 N; Nov 230h C, S, D
Pineapple guava (*Feijoa sellowiana*), May 272 C, S, D
Plumerias, new (gg), June 169 S
Proteas, Christmas shopping, Santa Cruz (gg), Dec 155 C

Vegetables
Broccoli, plant deep (gg), Sept 163 D
Broccoli, varieties that outperform (gg), Sept 163 C
Beans, frame for pole varieties, May 280 C, S, D
Belgian endive, grow under a box, Apr 262 C
Cabbage, plant deep (gg), Sept 163 D
Cauliflower, plant deep (gg), Sept 163 D
Corn, for desert, soak before planting (gg), Feb 177 D; Mar 209 S
Corn, xenia problem (gg), Mar 206 N
Fast start with cold soil (gg), Mar 209 D
Growing a bountiful garden, Aug 124 D
Heirloom vegetable varieties, help preserve (gg), Oct 191 C
Hydroponic planter boxes on deck rails, Apr 126 all; correction (cwh), July 130 all
Jerusalem artichokes, planting, digging, storing, sources, Feb 186 N, D
Lattice shade to keep plants from bolting (gg), June 165 N
Leek multiplication, Feb 193 C
Lettuce, baby, in 27 to 48 days, Sept 168b C, S, D
Lima beans, pole or bush, May 258 N
Onion and garlic harvest (gg), May 250 D
Peas, comparison of seedlings and seed-started plants, Mar 232 all
Peppers, chilies, relative heat scale, new varieties, Mar 120 all; sources, Mar 224 all
Peppers, 'Marbles' and 'Riot', new from Ore. State U. (gg), May 253 N
Peppers, 'Mexi Bell', 'Super Chili' (gg), Feb 177 N; Mar 222 C, S, D
Potatoes
cutting, planting (gg), Mar 205 N
harvest by May (gg), Jan 119 D
planting now (gg), Feb 177 C
Pumpkin, new varieties (gg), Oct 190 all
Root maggots, troublemaker for cole crops, onions, radishes, Jan 122 C, S, D
Seedlings, thinning, transplanting (gg), Mar 206 N, S, D, 209 C
Small space, big yield, Apr 252 N, 250a C, S, D
Swiss chard, seeds, seedlings, Apr 242 all

Vegetables (contd.)
Tomatoes
choices for San Francisco (gg), Mar 205 C
do best with less wind (gg), May 250 N
plants turning yellow (gg), July 175 C
ripe in May in Northwest, Feb 194 N
training to get earlier crop, June 187 N
two ways to train (gg), June 166 all
Transplanting seedlings, (gg), May 253 all
Vegetables, dislike drought (gg), Aug 115 C
Winter vegetables, grow well in mild-winter areas (gg), Oct 191 N

Vines
Clematis
for dense canopy (gg), Apr 232 N
new and rediscovered, feature article, Mar 116 all; source and booklet correction (gg), June 169 all
pruning techniques (gg), Apr 235 N
Shrubby bougainvillea (gg), May 250 D
Trellis for rambunctious vines, Sept 170 C

Water Plants, Waterfalls, and Ponds
Papyrus (*Cyperus alternifolius* and *C. papyrus*) for garden pool, Mar 218 N, S, D
Water and flower boxes, July 68 N
Water lilies in Denver? Sources (igg), Apr 256 N, C, D

Watering
Conservation in Phoenix and Tucson (gg), Mar 206 D
Cover keeps pool unthirsty, Aug 122 all
Dealing with long, dry summer, unknown water future, feature article, June 98 all
Devices to drip-irrigate and fertilize, June 174 all
Drip irrigation, how often, how much, Sept 172 all
Drip trouble-shooting, Aug 118 all
Drip, state-of-the-art report, July 68 all
Easy way to set sprinklers (gg), May 249 C
Gravel: good-looking, water-efficient, Apr 252 C, S, D
Harvest-minded watering (gg), Sept 163 N
Hose-minding device conserves water, time (gg), July 175 S
Hydroponic salad garden in planter boxes on deck rail, Apr 126 all; correction (cwh), July 130 all
Irrigation equipment, new sources (gg), July 175 S; Aug 116 D
Landscaping for a water-sensible future, feature article, May 148 C, S, D
Landscaping, green and water-efficient, Aug 124 C, S
Las Vegas, water-saving landscape contest (gg), May 253 D
Lawn water audit, June 98 all
Lawn Watering Requirements along California's Central Coast (gg), May 249 C
Leaflets for water-conserving landscapes (igg), June 191 N, C, D
Leafy, water-saving model garden, June 170 C
Leaky hose repair (gg), June 165 S; July 175 C, D
Los Angeles, water-saving, award-winning gardens, June 190 S
Low-water garden, Vashon Island, Wash., Jan 128 N
Mist system for hanging pots (gg), May 249 C; Sept 184 S
Moisture sensors for waste-free watering (cwh), May 156 all
Moisture sensors read your soil's mind, May 270 all
Mulch for water-saving, feature article, Aug 56 all

Watering (contd.)
Plants that survive drought, July 182 C, D
Rain shutoff sensor, source (gg), Nov 227 S
Sprinkler systems measure pressure and flow (gg), Apr 235 S
Sprinklers, easy way to set (gg), May 250 S
Sunset video, *Beautiful Gardens with Less Water* (gg), Sept 166 C, S
Tucson, lectures on water conservation (gg), Aug 115 D
Tucson nears its goal, May 116 all
Unthirsty 100 plants for water-sensible planting, feature article, Oct 74 C, S, D
Water situation, supplies (gg), Oct 191 S
Water temperature on command (cwh), May 157 all
Water watch
conserve by detecting and fixing a running toilet, July 180 all
container gardening, June 101 all
gray water antidote, Sept 168 all
gray water for gardens? Aug 122 all

Watering (contd.)
—Water Watch
help plants use less water, Aug 122 all
lawn mower height adjustment, June 101 all
six signs that your sprinkler system may leak, Sept 168 all
tapes for water-saving, Aug 122 all
toilet, water conservation, June 101 all
water-saving check list, June 101 all; July 180 all; Aug 122 all; Sept 168 all
wetting agents, July 180 all
Water-conserving landscape-planning video (gg), Jan 119 C
Water-conserving plants, tips at Strybing Arboretum, San Francisco (gg), June 165 C
Water-saving techniques booklet, Marin and Sonoma counties (gg), Nov 227 C
Watering nozzle for conservation and efficiency, June 188 all

Weeds and Weed Killers
Bermuda grass, new herbicides (gg), June 165 C
How to deal with different types of weeds, (gg), Sept 165 all
New herbicides for weeds (gg), May 250 N
Oxalis, herbicides and techniques, May 269 S, D
Ready-to-use sprays, cautions (gg), May 250 C
SharpShooter, nontoxic, safe, kills weeds on contact (gg), Apr 235 D
Tools for close work with weeds, Mar 212 all

Wildlife in the Garden
Gifts for birds, bird-watchers, Dec 170 all
Gophers and electronic "gopher getter" (gg), Nov 228 C; Dec 156 D
New fabric helps foil some garden enemies, May 278 S; June 170 D; July 192 N
Outdoor aviary, query (gg), July 176 N, C, D; Nov 230 S
Wildlife in your garden, query, Apr 244 C, S, D; May 269 N

Back issues of Sunset Indexes

Sunset Indexes are now available for the years 1968 through 1988. Cost is $2 per copy; California residents, please add state sales tax. Mail your order and payment to Dept. B & I, *Sunset Magazine*, 80 Willow Rd., Menlo Park, Calif. 94025.

How to save your SUNSETS

Get handy magazine cases to keep your copies of Sunset together neatly and attractively, protected against damage and ready for use. Only $8 each.

Here's the practical answer for safekeeping of your current and back issues.

These attractive, custom-designed cases hold 12 issues each. Your copies are organized for storage but slide out individually for use. Magazine cases have a washable, dark green cover embossed with Sunset's logo.

To order, just specify how many cases you wish and enclose payment of $8 for each case you order (California residents should add sales tax). Please include your name and address with Zip Code, and allow eight weeks for the processing and shipping of your order.

Mail your order and payment to:

Sunset THE MAGAZINE OF WESTERN LIVING
80 WILLOW ROAD, MENLO PARK, CALIFORNIA 94025 Attn: Dept. B & I

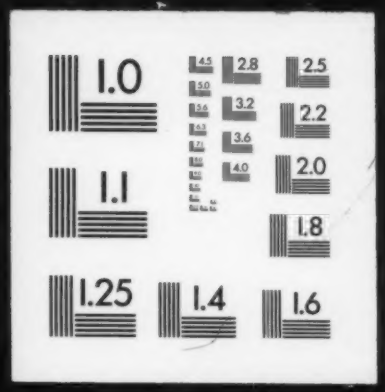
1.0
2.8
2.5
3.2
2.2
3.6
2.0
4.0
1.1
1.8
1.25
1.4
1.6